1963 LOG

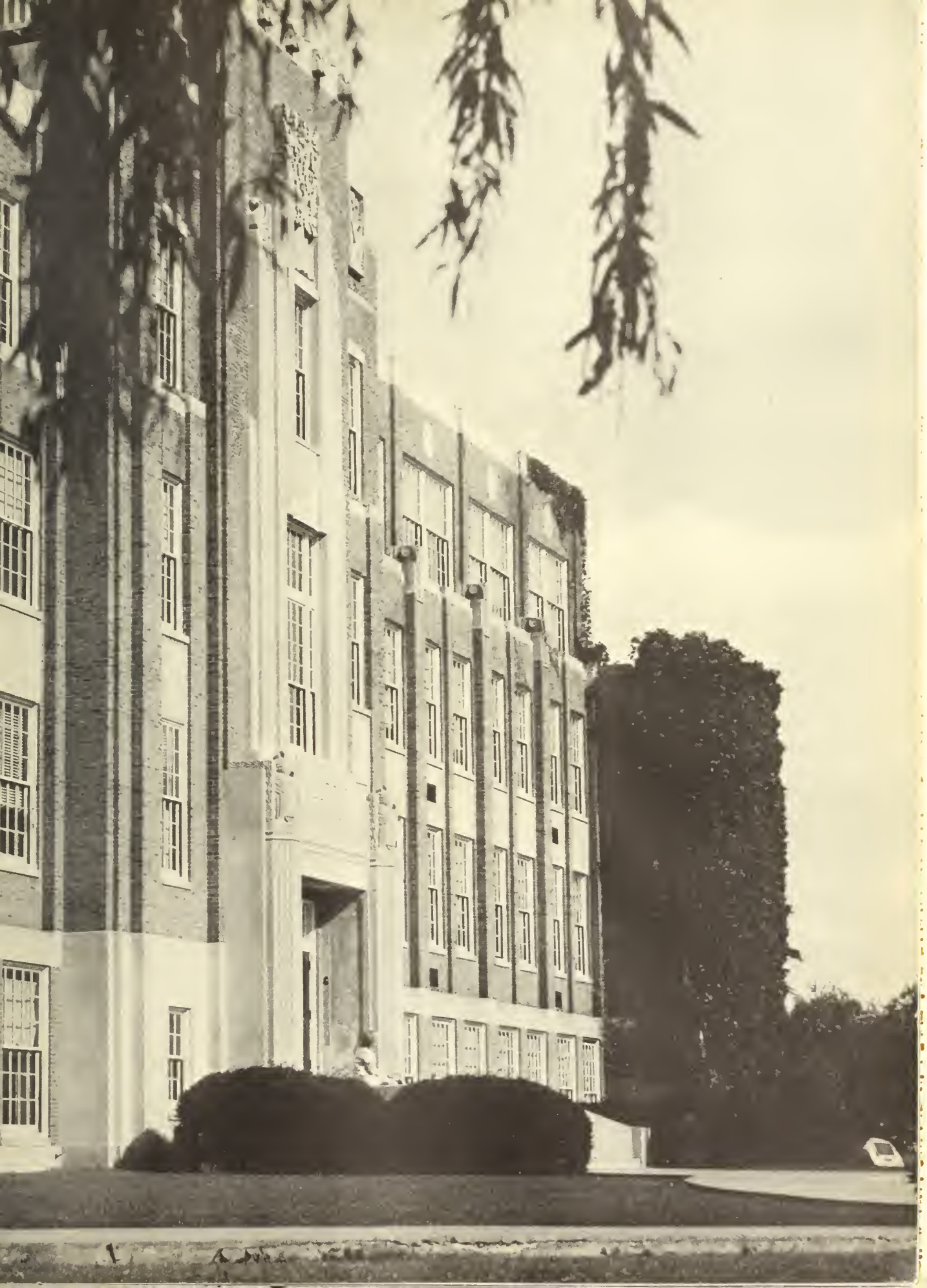

Melrose Public Library
Melrose, Massachusetts

Digitized by the Internet Archive
in 2016

https://archive.org/details/log1963melr

The MELROSE HIGH SCHOOL 1963 LOG

MELROSE, MASSACHUSETTS

MELROSE PUBLIC LIBRARY
MELROSE, MASS.

Foreword

With the advent of civilization, man contrived various means by which he might reckon time and calculate the endless flow of days and nights. Such devices include the sundial, the hourglass, the mechanized clock, and the calendar. The importance of time, however, lies not in its passing, but, rather, in our acceptance and treatment of the opportunities it presents.

The 1963 LOG is an account of four years spent at Melrose High School — four years during which we have had numerous opportunities to learn and to achieve, to grow and to mature, to make friends and to enjoy one another, to have fun and to create irreplaceable memories. Yet, the conclusion of these happy years indicates a culmination neither of growth nor of experience; for as time marches on, so must we.

Editor-in-Chief
Linda Filadoro

Literary Editor
Lorraine Harrison

Subscription Editor
Jeanette Swartwout

Art Editor
Jane Baker

Advertising Editor
Joanne Hayes

Table of Contents

Faculty 5

Organizations 15

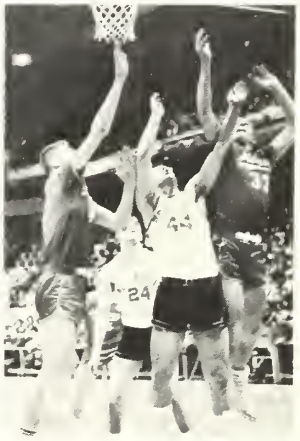

Sports 37

Activities 55

Seniors 71

Mr. A. Imrie Dixon
Principal

The American citizen today lives in an age unlike any other in history. Never have the times provided him with so much, demanded so much of him, excited him, worried him, and frightened him. The ambition of most Americans for the life ahead includes more than victory over Communism, or first place in the race to the moon, but also includes an appetite for knowledge beyond schooling, for living beyond subsisting, in a word, a desire to find richer and fuller lives for all in a world of peace and security. This is the temper of the times and as we reach out into the world about us we will find success and happiness in direct proportion to the lessons learned, the opportunities and challenges accepted, and the spiritual and intellectual growth we have thus far achieved.

A. Imrie Dixon

Faculty
Be ruled by time,
the wisest counselor of all.
Plutarch

Mr. Kenneth R. Norris
Submaster
Senior Class Adviser

Mrs. Ann D. Foster
Dean of Girls

Mr. John F. McGrath
Head of Guidance Department
Student Council Adviser

Mr. Stanley I. Robinson
Assistant Principal

Williamina Abbiati
General Business
Consumer Economics

Raymond W. Bacon
Industrial Arts
Auto Mechanics
Mechanical Drawing

Paul F. Banks
Mathematics

Paul M. Bean
Physical Education

Vaughn W. Bean
Instrumental Music

Harold B. Bjornson
Science
Science Club Adviser

Arthur H. Blanchard
Science

Laura M. Blizzard
Social Studies
F. T. A. Adviser

Bertil G. Bloom
Drafting
Coördinate Industrial Arts
Rifle Club

Dorothy L. Bloom
Home Economics

Margaret F. Brown
Latin

Philip J. Burr
Social Studies

Alice Cann
Clerk-Typist

Eileen H. Carlson
English
French

Charles E. Carroll, Jr.
Mathematics
IMPRINT
Business Adviser
Floormaster

Leo P. Casey
Guidance

Josephine M. Chase
Physical Education
Girls' Basketball and Softball Coach, G.A.A.

Leonard W. Clark
Physical Education
Cross Country Coach

Well, Peter, what can I do for you today?

Remember, Ann, double spacing!

School bells sounded, and we, the class of 1963, returned for our final year at Melrose High School. The red-brick building facing the pond, the spacious wing still almost new, and the green football field Coach Hoague takes such pride in appeared very much as we had left them; but it was within the school that time's changing hand had been at work. As we moved from class to class in corridors almost as congested as downtown traffic at rush hour, and smiled to ourselves at the bewilderment of the freshmen, we noticed that the freshmen were not the only new faces nor the only victims of first-day confusion. New teachers on every floor were doing their best to handle their students' problems and their own as well. If we had stopped to think, we might have realized that Melrose High School had twenty-four more teachers than it had had when we were lowly freshmen. We did appreciate, though, having such a wide range of courses from which to choose and not having crowded classrooms.

Within a few days after school had re-opened, most of us found time to drop in on the guidance office — perhaps to adjust a confused schedule, but more likely only to say hello. Mr. McGrath and our other friends were still there to greet us, but, oh, all the new people! Our problems were solved more quickly with the help of that big staff, but we missed Mr. Robinson. Apparently the size of our school (the freshman class alone numbered 500!) had demanded an assistant to the principal, and Mr. Robinson had been chosen for this job. Although we missed his guidance, we were glad that Mr. Dixon finally had a much-needed assistant in his time-exacting duties.

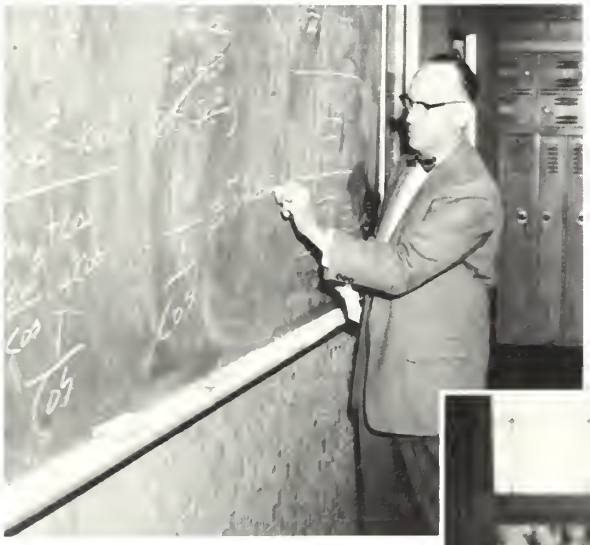

Are you sure that's a shortcut, Doc?

Don't forget the popular vote of the Prohibition Party in 1904!

Alton B. Cole
Social Studies
Foreign Affairs Club
Adviser

Clayton E. Conn
English, Reading

William P. Cooper
English

William Griffith Couser
Head of
English Department

Harold A. Crane, Jr.
English
Cloak and Plume
Adviser

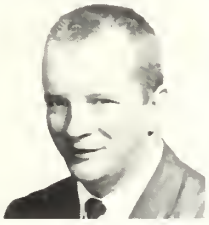

Claude H. Croston
Social Studies
Varsity Tennis Coach
Assistant Football
Coach

Albert E. Cutting
General Science
Physics

Vincent P. Davey
English

Anthony DeTeso
Social Studies
Foreign Affairs Club
Adviser
Athletics

Lorraine DiMuzio
Guidance

John E. Driscoll
Social Studies
Floormaster, Athletics

Charles Dullea
English

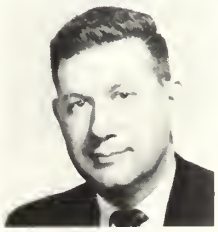

Noah Fieldman
Science

Elinor Fisher
Guidance

Jerome J. Ford
Mathematics

Ruth E. Foster
English

Freeman T. Frank
Social Studies
Debate Club Adviser

Frances M. Galligan
German, Spanish
German Club Adviser

Thomas Ganley
Mathematics

Kathryn L. Garden
Modern History

Ruth Gaudet
French

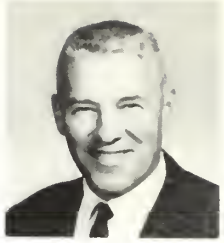

David R. Gavin
Mathematics

A. Bruce Gilchrist
Physics
Meteorology Club Adviser

Robert T. Grant
Mathematics

William E. Hanlon
Social Studies
LOG Adviser

Claire J. Hanson
School Nurse
Nursing and Health

Alice L. Heald
Modern Languages
French

Richard L. Hildreth
Head of Social Studies Department

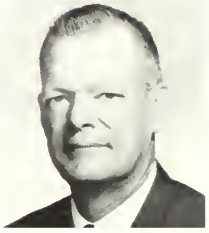

Joseph D. Hoague
Director of Physical Education and Athletics
Varsity Football Coach

David I. Hoyle
Chemistry, Faculty Manager

Henry W. Hughes
Social Studies
Varsity Hockey, Baseball Coach

Marion E. Hume
Commercial Geography and Typing

Sara R. Hume
Typing I & II

Anna Kelley
Stenographer

Helen G. Kershaw
Head of Latin Department, Junior Classical League, Honor Society

John P. Killilea
Science, Varsity Basketball Coach

Alice C. Kramer
Commercial Arithmetic Filing, Office Procedures

Irene L. Ladd
Typing, Business Arithmetic

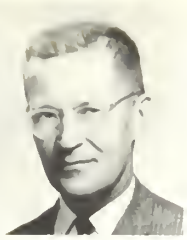

Iver Laine
Director of Audio Visual Aids, Audio Visual Club

Elizabeth H. Lamb
English

Oscar E. Larson
Head Custodian

Elinor Laudin
Clerk-Typist

Flora Lutz
Ancient History

Marion V. Macione
Typing I & II

Donald J. Mack
Mathematics

Eugene T. McCarthy
Special Education

Robert B. McIntyre
Mathematics, Athletics

N. Yvonne Miche
French

James F. Morrow, Jr.
Mathematics

James Morse
English, Girls' Club Adviser

Ruth Jane Mucica
School Nurse

Warren F. Nash
Head of Modern Language Department

Irving Neiman
Mathematics, S. A. T. Office

Evelyn L. Nelson
Office Machines

But it's so messy, Mr. Robinson!

What did you mix with what, Mr. Hoyle?

Up on the third floor we happily noticed that the area around Mr. Wilson's room 315 still smelled of formaldehyde, even though as head of the science department he no longer had so many classes. We were all proud of Mr. Wilson, but we certainly missed his stories about rapids-shooting hookworms and two-headed planaria.

The cafeteria, too, had surprises in store for us. During the summer the cooking and serving areas had been enlarged, and much new equipment had been installed. Shortly before Thanksgiving, Mrs. Riley, who had fed us and countless classes before us so well, retired. Our new cook, Mrs. James, did well to fill Mrs. Riley's place so efficiently. Some new foods appeared on the cafeteria hot plate, even *pizza!* Some of the seniors were ecstatic, while others bellowed that they would just as soon have Mr. Wilson's formaldehyde. (We noticed, however, that those who yelled the loudest ate the most!) School had started again. The newness of things soon wore off, and we settled down to being seniors and to enjoying our last year of high school, a priceless year which not even time can take from us now.

Miseret, paenitet, piget, pudet, taedet! Rah, rah!

Escuchen con mucho cuidado!

Irene M. Patten
English

Carolyn T. Pike
Latin

Kathleen M. Pike
Library Assistant

James E. Reid
Latin

William J. Reynolds
Physical Education
Gymnastics

Anne M. Ridley
English, French

Agnes I. Ring
Head of Commercial
Department, Honor
Society Adviser

Paul N. Roberts
Bookkeeping

Willard W. Robinson
Art, IMPRINT Art
Adviser

Norman O. Rockwood
Head of Math
Department

Dorothy M. Rose
Librarian
Library Club

Olga E. Sachs
Home Economics

George S. Sherman
Modern Languages

Robbie B. Sherman
Secretary to Mr. Dixon

Elizabeth Silver
English

Arthur D. Simonds III
Guidance

Philip A. Stackpole
Mathematics
Floormaster

Jeannette O. Stahl
English

William A. Storrer
English, Speech
Masque and Wig
Adviser

Shirley E. Sullivan
Stenographer

Sally Ann Waite
Physical Education
Field Hockey, Modern
Dance

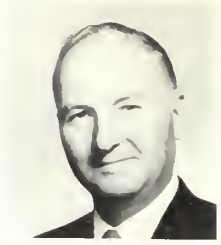

John W. Walsh
Guidance

Bryce B. Walton
Biology
Floormaster

Our Cafeteria Staff: Hazel M. Lucey, Mabel Leavy, Elva Barrett, Marian James, Helen Roberts, Ruth C. Wettergreen, Mildred E. Freeman.

Alma L. Westervelt
English

Lynn Wetherill
Science

Saralee Wheeler
Physical Education
Cheerleaders, Tennis

Blair C. Wilson
Acting Head of Science
Department

Alfred J. Chisolm
English, IMPRINT
Adviser, Floormaster

Arthur J. Harrington
English

Warren D. Wood
Director of Music

Peter Kovacs
Music, Orchestra

Edward J. Mathews
Mechanical Drawing

Woodrow Phelan
Band

B. Carol Sanders
English

Organizations

Lost, yesterday . . . two golden hours . . .
No reward is offered for they are gone forever.

Horace Mann

STUDENT COUNCIL

First row: M. Clifford, K. Hodgson, T. Dougherty, D. Lockhart, R. Stevens, D. Murphy, L. Liebermann, J. Fletcher. *Second row:* R. Bowen, T. Kasprzak, R. Queeney, A. Stratton, T. Damigella, J. Johnson. *Third row:* S. Blake, P. Sartori, R. Gulla.

Student

SOPHOMORE CLASS OFFICERS

Seated: Richard Gulla, *President;* Scott Blake, *Vice-President. Standing:* Janet Fletcher, *Secretary;* Joel Johnson, *Treasurer.*

Our Student Council and President Bob Stevens have had a most active year. The class officers and representatives who constitute the Student Council have successfully conducted the Red Raider Romp, Crystal Moments, and the Twirp Dance. Other annual projects have included the Scholarship Awards Program, the sponsorship of the Korean orphan, class elections, and the provision for a scholarship for one of the '63 graduates.

Reorganization of the Student Con-

STUDENT COUNCIL OFFICERS

David Murphy, *Treasurer;* Robert Stevens, *President;* Dana Lockhart, *Vice-President;* Linda Liebermann, *Secretary.*

STUDENT CONGRESS

First row: J. Crowley, D. Marcoux, L. Doherty, S. Diamond, D. Knight, R. Barclay, R. Tinel, A. Varney, L. Jackson, C. Malenchini, L. Ridlon, P. Poole, M. Griffin. *Second row:* Mr. McGrath, L. Bernard, E. Cargill, M. Powers, J. Lamb, K. Hosmer, D. Gaskill, T. Couser, M. Healy, P. Garipay, G. Clark, N. Mirisola, E. George. *Third row:* B. Stetson, L. Bruen, M. Kasprzk, R. Bell, D. Smith, R. Verge, J. Reid, D. Turner, J. Healy, C. Creelman, L. Binford, A. Allen.

JUNIOR CLASS OFFICERS

Seated: Robert Queeney, *President. Standing:* Linda Liebermann, *Secretary;* Arthur Stratton, *Treasurer;* Paul Sartori, *Vice-President.*

Government

gress has brought about significant change by strengthening our entire student government. Under the guidance of Mr. Stanley Robinson, a planning committee composed of members of the Student Congress has drawn up a constitution completely separate from that of the Student Council. Approved by the Council, this new constitution has increased the role and responsibilities of the Student Congress and has provided for the election of Congress officers.

Linda Filadoro
Editor-in-Chief

LITERARY STAFF

Seated: L. Ridlon, L. Harrison, *Editor;* L. Dunlap, R. Cohen. *Standing:* N. Mansfield, A. Beake, M. Casey, M. Lord, C. Wadland.

Lorraine Harrison
Literary Editor

Log

During the summer the LOG editors met often to conceive the '63 theme, and when classes resumed in the fall, the LOG staff faced its first assignments and its first deadlines. Having selected "Time" as the theme, the staff began its task of delineating the past four years in both write-ups and pictures. Room 16 housed the busy staff during the 6th period (as did Dr. Rockwood's office), while Room 22 during the activity period became the scene of hushed secrets and ingenious ideas as Mr. Hanlon prodded the editors, and the editors, in turn, prodded the staff to speed up production.

Jane Baker
Art Editor

ART STAFF

Seated: D. Varjabedian, J. Baker, *Editor;* S. Marcoux. *Standing:* J. Hannafin, N. Teevan.

You hide the copy, and I'll find it !

SUBSCRIPTION STAFF

Seated: D. Murphy, J. Swartwout, *Editor;* M. Murdock. *Standing:* B. Elliott, J. Ryder, J. Washburn.

Jeanette Swartwout
Subscription Editor

Staff

While the Literary Staff wrote and rewrote myriads of profiles and gathered mountains of information about our class, the Art Staff worked to design a cover and to create the senior superlatives. To finance our book, the Business Staff spent much time selling subscriptions, and the Advertising Staff solicited vast numbers of advertisements from the merchants of Melrose.

As time passed, each picture was labeled, each page arranged, and each deadline met; the dream began to take shape and this — the 1963 LOG — became reality.

Joanne Hayes
Advertising Editor

Mr. William Hanlon
Advisor

ADVERTISING STAFF

Seated: S. Penney, J. Hayes, *Editor;* B. White. *Standing:* J. Hurd, J. Pittendreigh.

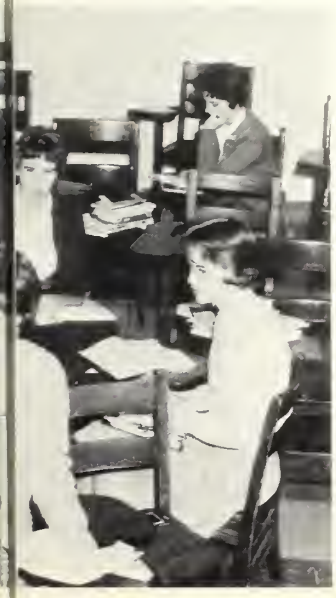

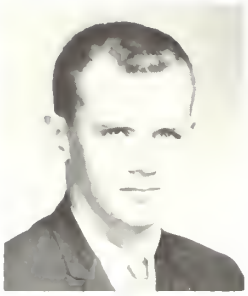

Arlan Fuller
Editor-in-Chief

Barbara Dunbar
Feature Editor

John Buddington
Sports Editor

Frances Racine
News Editor

Anne Marie Jones
Literary Editor

Imprint

The IMPRINT, with Mr. Alfred Chisolm as advisor and Arlan Fuller as Editor-in-Chief, offers many features, including news of school affairs, excellent sports coverage, editorials, and staff literary contributions, both fiction and non-fiction. Among the paper's many activities is the annual book fair, presented in the spring. Under the direction of Mr. Chisolm and the editors, each staff carries out its functions efficiently, but with many a struggle to meet deadlines.

The IMPRINT is constantly striving to improve its format. This year twelve issues were turned out instead of the usual ten. A new feature, "Senior Sidelines," spotlighted those seniors whose hobbies are both seriously pursued and well-mastered. With its regular features and these fine new additions, the IMPRINT has made many a valuable contribution to our school.

How to get work done . . . .

the easy way.

REPORTERS AND ART STAFF

First row: T. Dougherty, D. Varjabedian, S. Spinney, C. Adams, J. Harvey, M. Hudson, R. Hannabury, L. Dunlap, A. Filadoro, M. Sullivan. *Second row:* C. Turner, E. Shelley, T. Priestley, W. Griffith, R. Johnson, D. Gatskill, T. Couser, S. Hendrickson, L. Knox. *Third row:* S. Baker, B. Beake, V. Toney, J. Conley, D. Schurgin, P. Faulkner, K. Reynolds, G. Nickerson, A. Allen.

BUSINESS STAFF

First row: N. DiBlasio, A. Neelon, D. Murphy, J. Maddocks, R. Laine, J. Holland, B. Nilsson, A. Varney, L. Jackson, B. White. *Second row:* M. Welch, L. Binford,M. Nolan, J. Martens, M. Carter, S. Geoghegan, J. Crowley, N. Harrison, J. Brady, J. Darjie. *Third row:* K. Hodgson, N. Murray, K. Warner, M. J. Tivnan, G. Carr, J. Fletcher, D. Lepore.

SENIOR MEMBERS

First row: J. Harvey, N. Williams, D. Sherwood, M. Hudson, R. Hannabury, D. Reagan, A. M. Jones, J. Lanzilli, F. Racine. *Second row:* L. Harrison, S. Kitchenka, L. Varney, K. Geller, A. Fuller, A. Pagano, C. Adams, N. Cook, B. Bagenstose, Miss Kershaw, *Advisor. Third row:* M. K. Blackwood, E. Whitmore, A. Neelon, E. Nilsson, B. Blatchford, M. Murdock, D. Beirod, N. Collis, D. Rhoades.

Junior Classical League

The Junior Classical League, under the leadership of Miss Helen Kershaw, started the year with the election of officers. The newly elected officers then organized the initiation of new members, which was a "mirabile" success. Highlights of the night were a G.E. College Bowl contest based on mythology and a demonstration of the twist by the newly initiated members.

At operetta time J.C.L.'ers started their candy campaign, and at exam time the candy business boomed in room 306. Part of its earnings the League donated to the Permanent Scholarship Fund, thus supporting its belief that education should be constantly encouraged. The League ended the year with a Latin Symposium, featuring Dr. Van Johnson of Tufts, who discussed the Classical School in Italy.

JUNIOR MEMBERS

First row: L. Liebermann, M. Kasprzak, J. Little, R. Hughes, R. DeSisto, R. Hormell, N. Montague, K. Hodgson, L. Hughes. *Second row:* M. Griffin, P. Grover, M. Jenks, A. Scibelli, J. Campbell, G. Colburn, R. Stanton, M. Powers, L. Knox, A. O'Reardon, K. Walsh, P. Boyle, K. O'Hara. *Third row:* S. Felt, E. Kim, R. Laine, C. Steer, P. D'Angelo, G. Palmer, J. Stalker, B. Cochran, K. Pike, K. Crystal.

This year we dedicate our yearbook to

Miss Helen G. Kershaw

"Veritas et Humanitas" — these are the words Miss Helen Kershaw selected this year for our new school emblem. We feel this choice is symbolic of Miss Kershaw's many years at Melrose High School. Veritas, or truth, has been the primary object of all her teaching. But truth alone does not make an education complete. All the meanings included in Humanitas — culture, goodness, sympathy for mankind, a desire to improve society — must also be in the ultimate goal of education. Through her teaching Miss Kershaw has striven to teach not only Latin, but through Latin, a way to humanitas. Her work with the Honor Society and the Junior Classical League has been part of her efforts to encourage and reward the achievement she believes is essential for the attainment of these qualities. As chairman of the Permanent Scholarship Committee Miss Kershaw each year asssists many students in realizing their plans for higher education.

Time, Miss Kershaw believes, is something to be used—every moment of it. Already she has many plans for her retirement; she hopes to visit Europe once more and to pursue the many studies which as yet she has had no opportunity for. May time, Miss Kershaw, bring to you in retirement the fulfillment of your many hopes.

SENIOR MEMBERS

First row: J. Hayes, F. Racine, G. Parsons, G. Perry, C. Bailey, E. Reid, *Treasurer*; A. M. Jones. *Second row:* C. Wadland, L. Harrison, J. Washburn, M. Lord, J. Mutti, R. Hanson, L. Ridlon, *Program Chairman*; N. Mansfield, L. Filadoro, *Secretary*. *Third row:* C. Olson, B. Hubbard, B. White, B. Dunbar, B. Whalen, A. Beake, I. Giffen, A. Garvin. *Absentees:* K. Crossland, R. Drake, A. Fuller, D. Lane, S. Queeney, P. Stackpole.

Honor Society

Juniors and seniors maintaining Honor Roll standing are invited to join the Melrose High School Honor Society, directed by Miss Agnes I. Ring and Miss Helen Kershaw. The purpose of the Society is to provide recognition of academic achievement, a program of cultural enrichment, and fellowship with other honor students. Formal initiations are held in October and February. The October membership is based on the yearly averages issued the previous June; the February membership, on the second quarter marks only. After initiation new members are privileged to wear the gold M and to have a permanent library pass for all free periods. If the student belongs to the Society for three of the four possible membership periods, he is permittted to wear a red tassel at graduation.

JUNIOR MEMBERS

First row: J. Maddocks, N. Harrison, J. Martens, R. Queeney, *Vice President*; T. Couser, *President*; R. Greenlaw, C. Steer, D. Lepore, L. Liebermann. *Second row:* D. Thompson, J. DeStefano, R. Hughes, J. Cadigan, A. Giffen, D. Cameron, J. Palmer, P. Berg, P. D'Angelo, W. Olson. *Third row:* R. Hildreth, P. Boyle, E. Raye, K. Reynolds, C. Turner, J. Campbell, D. Morrison, L. Vekens, M. E. Bigwood, B. Jenkins, R. Sackett. *Absentees:* P. Grover, K. Hodgson, D. Hopkins, B. Locke, J. Withington, T. McLaughlin.

First row: J. Goldblithe, M. Lord, T. Kenney, R. Hildreth, *President;* J. DeStefano, R. Middleton. *Second row:* T. Priestly, R. Vaughn, R. Abbott, R. Murphy, L. Freeman, Mr. Frank, *Advisor. Third row:* E. Hannabury, A. Seymour, W. Yetman, F. Hines, W. Squires.

Debate-Speech Club

The D-S Club has participated in over three hundred judged interscholastic debates and has traveled over three thousand miles, attending tournaments at U of Maine, UNH, Holy Cross and N. Y. University. The club gained affiliate membership in the National Forensic League, participated in the North Shore Novice Debate League, and held a twenty-school tournament here at Melrose. Varsity debators John DeStefano, Thomas Kenney and Mary Lord received the "Degree of Distinction" from the National Forensic League, and Michael Middleton won novice-speaking honors at Dartmouth College.

Foreign Affairs Club

With Mr. Alton Cole and Mr. Anthony DeTeso as faculty advisors, the Foreign Affairs Club examines in detail the causes and results of current world problems. The group studies such crises a those in Cuba and in Africa by having thought-provoking panel dicussions, challenging speakers, and informative movies. In December the Club invited seven exchange students from various Boston colleges to Melrose for a day-long visit to our school. They attended English, math, history, and science classes and met the department heads in these various fields. In the afternoon they toured the school, visiting the guidance department, the boys' gym, the library, the art room, a mechanical drawing room, the audio-visual office, and the language laboratory. Both foreign students and Melrose High School students exchanged valuable ideas resulting in better cultural understanding.

First row: E. Higgins, M. Murdock, L. Harrison, M. Bigwood, A. Beake, N. Mansfield, President; A. M. Jones, J. Larrabee; C. Bushee, D. Lawler, K. O'Hara, D. Spadafora. *Second row:* Mr. DeTeso, *Advisor;* C. Hoag, J. Young, L. Johnson, J. Swiatowicz, M. Lord, F. Powers, K. Shelly, E. Schmidt, J. Priestly, H. Shultz, C. DeTono, A. Cole, *Advisor. Third row:* D. Boyle, J. Craven, C. Raye, M. Nolan, S. Archer, J. Martins, M. Migliore, D. Kearns, S. MacDonald, N. Carroll, C. Hooke, S. Smith.

GLEE CLUB

First row: M. Sunderland, S. Maidrand, S. Medding, C. Bruno, K. Geller, R. Shay, P. Lethbridge, M. K. Blackwood, B. J. Huntley, J. Lanzilli. *Second row:* S. Marcoux, S. Magno, E. Schmidt, V. Toney, S. J. Taylor, J. Ward, P. Mason, J. Hurd, M. Fuller, H. MacMillan, D. Cooney, S. Spinney, K. Hodgson. *Third row:* S. Meredith, S. Aborn, C. Galante, N. Williams, C. True, M. Nolan, L. Franklin, W. True, J. Orrell, G. Perry, J. Glazebrook, F. Reid, J. Allen, P. Turner, E. Whitmore, D. Dulong.

Music

This year brought expansion and change throughout the music department. Many new voices were added to the Glee Club, the Chorale, and to the Girls' Chorus. More rehearsal periods were allotted to the Glee Club, and this innovation made it possible for the club to rehearse and perform more difficult pieces, such as "The Hallelujah Chorus" by Handel. The Ensemble, a group of voices selected from the Glee Club, was the busiest group in the school around Christmas time singing for local groups and in the halls of the high school. Joining

ENSEMBLE

First row: C. True, S. Kitchenka, S. Marcoux, J. Hurd, J. Ward, R. Shay, B. J. Huntley, M. Sunderland, D. Rhoades. *Second row:* E. Schmidt, E. Mosher, C. Peach, K. Shelley, K. Geller, M. Fuller, C. Bruno, J. Washburn, P. Ward, P. Turner, E. Reid. *Third row:* J. Orrell, A. Pagano, A. Veitch.

CHORALE

First row: S. MacNeil, J. Fagan, G. Hickerson, D. Tolo, B. Beake, G. Clarke, G. LaSpesa, R. James, J. Craven, D. Coussoule, D. Bacall, A. Leone. *Second row:* G. Gray, J. Polley, L. Stevens, V. O'Brien, C. Steer, L. Bruno, B. Jangro, P. Harrison, A. Jones, S. Olson, R. Cohen, K. Throenson, D. Pollack, B. Higgins. *Third row:* L. Schaalman, R. Laine, K. Warner, D. Lawler, G. Beaudoin, C. Harlow, D. Kearns, E. Prime, F. Powers, C. Nelson, J. Curran, J. Fletcher, C. Russell, L. Jepson. *Fourth row:* J. Copeland, M. O'Brien, J. Dolt, J. Priestly, G. Sinclair, S. Rotondi, P. Comeau, J. Lamb, J. Reid, M. MacSweeney, J. Crane, A. Scibelli, T. Pavone, M. Johnson, J. Jangro.

GLEE CLUB

Fourth row: E. Mosher, G. Palmer, S. Kitchenka, A. Varney, L. Jackson, C. Lavender, J. Dunklee, D. Morrison, L. Noel, P. Stevens, J. Fletcher, A. Veitch, N. Cook, P. Ward, A. Neelon, J. Harmen, L. Ridlon, P. Thompson. *Fifth row:* J. Washburn, J. Teneriello, A. Stein, C. Peach, J. Peddle, B. Stollatis, S. Kastner, L. Lyon, K. Shelley, M. J. Perry, A. Pagano, T. Mahoney, A. Filadoro, J. Martens. M. Kasprzak, D. Rhoades, J. Pittendreigh, E. Furber, E. Doldt, C. Barter:

Department

the Ensemble in some of its performances were the Bell Ringers, also members of Glee Club. Even though the bells arrived late, the Bell Ringers pleased everyone at Vespers with their offerings of beautiful music on the Swiss bells. Following the Christmas season, the Glee Club began rehearsals for "The Music Man," their bi-annual trip to Arlington, Bacculaureate, and, of course, Graduation. Both the Chorale and the Girls' Chorus sang at the Christmas program, and Chorale joined the Glee Club for the Graduation Exercises.

BELL RINGERS

First row: J. Peddle, P. Thompson, C. Peach, B. Stollatis. *Second row:* L. Franklin, J. Dunklee, C. Lavender, V. Toney, J. Lanzilli.

FRESHMAN GIRLS' CHORUS

First row: G. Ring, M. Sunderland, M. O'Toole, B. Newman, B. Doherty, M. Goddard, G. Teevan, A. Sherman, L. Bowman, R. Longo, N. Charlton, L. Ford, C. Burns, P. Kane, D. Elliot, L. Rihrer, D. Edmonds. *Second row:* D. Edmonds, P. Magnuson, P. Smith, N. Franklin, D. Martindale, S. Macy, D. Lawler, D. Stearns, S. Himmelwright, C. Boisjolie, B. McBride, J. McGlone, D. Lawler, D. Marcoux, C. Thompson, J. Partridge. *Third row:* D. Burgess, J. Allen, J. Contreas, P. Reynolds, K. Kelley, L. Schofield, L. Whalen, B. Charos, M. Berlin, C. Start, J. Garipay, B. Hooper, K. McNamara, C. Hallinan, L. Dinardi, C. McKibben, E. Defrunso, H. Coussoule. *Fourth row:* J. Gibson, J. Rooney, D. Whitehouse, B. Lane, B. Thistle, J. Swartwout, B. Sargent, W. Hasey, B. Albertson, G. Casgran, L. Mutti, P. Boyle, S. Miglion, B. Johnston, C. Colby, S. MacIntosh, C. McBain.

B A N D

This year, as in the past, the M.H.S. Band added a fine touch to the school's rallies, games, concerts, and graduation ceremonies. With its inspirational half-time shows and its "booster" songs during the games, the Band added color to a successful football season. One of the highlights of the year for the Band members was their trip to Sanford High School of Maine in February for a joint concert, and a return visit from the Sanford High School Band to Melrose in the

spring. The Fifth Annual Spring Concert, which both the audience and musicians enjoyed immensely, included both popular and classical music. In addition to its usual money-raising programs, the new Stage and Recording Band cut an album of school songs, marches, and old-favorites, which they successfully sold to students, teachers, and parents. The proceeds paid for their parties, for their awards, and for two scholarships given to deserving senior band members.

In the concert hall . . .

First row: D. Johnson, J. Richardson, B. Stetson, S. Arsenault, J. Graf, S. Jackson, S. Roseland, C. Adams, S. Sperling, J. Harmon, J. Harvey. *Second row:* C. Lundgren, R. Ryan, C. Boisjolie, R. Puffer, D. Dane, D. Kneeland, S. Hamilton, R. Aimo, C. Mansfield, D. Minzner, C. Start, J. Monroe, J. Rogers, N. Meehan, T. Marshall, J. Chetwynd, G. DiStasio, M. Schmidt. *Third row:* T. Kim, R. Greenan, J. Waterhouse, L. Leedham, S. Leahy, L. Richardson, W. Appledorf, A. Downey, L. Hanson, G. Cutter, S. Lyle, S. VanEgmond, B. Blatchford, E. Anderson, S. Felt, D. Williams, F. Ward, W. Swift, M. Sibley, P. VanEgmond, S. Williams, P. Morrison, A. Ledoux. *Fourth row:* R. Wilbur, J. McTeague, D. Moody, A. Palmer, K. Voci, S. Moir, W. Phelan, *Director*; G. Sullivan, R. Petten, S. Wright, M. Middleton, J. Merenda, S. Parsons, H. Aborn, I. DiStefano, J. Chiampa, S. Rhodes, T. Walker, D. Hopkins, R. Penney, D. Pane, M. Karas, C. Melendy. *Absentees:* C. Harkins, L. Russell.

On the football field . . .

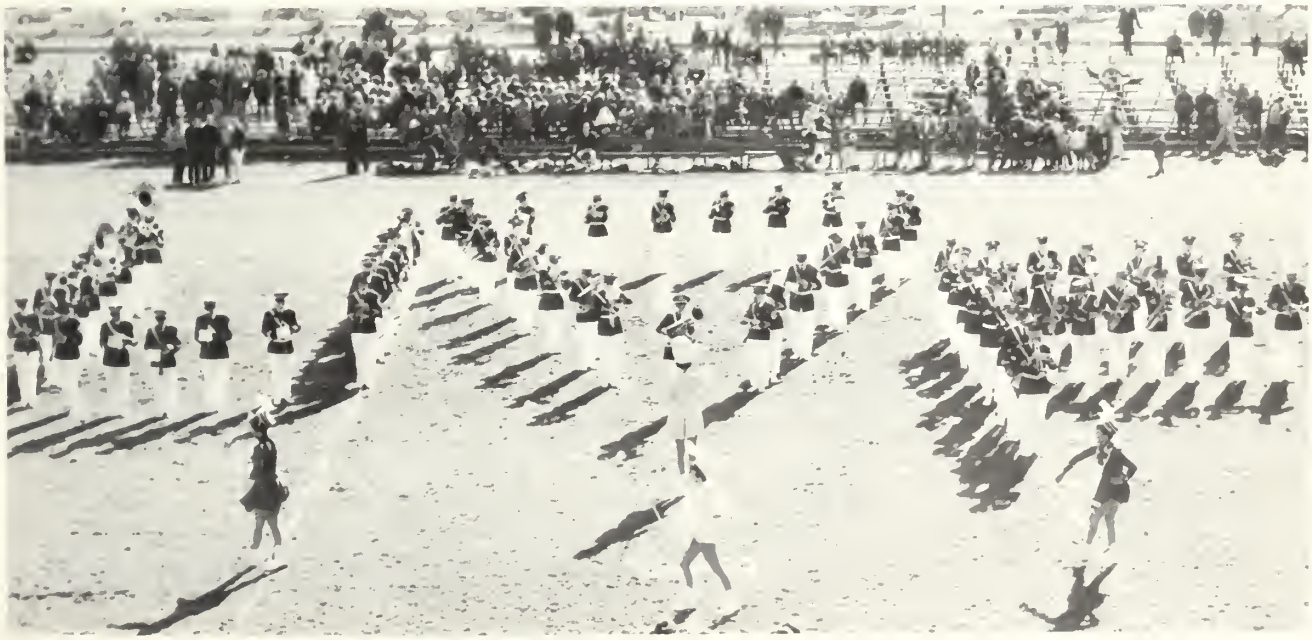

SENIOR MEMBERS

Girls'

Led by Diana Alvarez and Mr. Morse, the Girls' Club conducted an enjoyable and rewarding program. Early in the year, the Talent Show, emcee'd by Julianna Mutti with Barbara White ("the Vip girl"), proved an hilarious success for all. On a more sober but hardly less successful note, the annual Welfare Program, conducted by Mary Murdock and her committee, provided Thanksgiving baskets for many needy Melrose families.

GIRLS' CLUB OFFICERS

S. Penney, *Recording Secretary*; L. Ridlon, *Program Chairman*; J. Mutti, *Corresponding Secretary*; Mr. Morse, *Advisor*; D. Alvarez, *President*; J. Pittendreigh, *Vice-President*; G. Reardon, *Treasurer*.

JUNIOR MEMBERS

Club

One evening was devoted to slides of Europe shown by Lanci Bengtz and Ann Varney. The club members also participated in an "experiment in eating," a Pot Luck supper, and further employed their "taste" at the annual Fashion Show. The program ended with the induction of new members at the candlelight ceremony, an impressive ending to a busy year.

Preparations for the Thanksgiving baskets are here being made by Susan Penney, Susan Diamond, Barbara White, and Julianna Mutti.

G.A.A. . . . . where MHS girls

MODERN DANCE

First row: F. Furber, A. Neelon, G. Reardon. *Second row:* S. Magno, M. Sullivan, S. Miller, D. Alvarez, P. Ward, B. Dunbar, K. Throensen, J. Nottle, C. Scovelle. *Third row:* C. Morse, S. DiBlasi, A. Bond, G. Clarke, K. Warner, S. Hall, P. Barisano, S. Montgomery, A. Casey, J. Holland, E. Hawes, N. Carter, T. Hawes, E. Kim, D. Pollack, M. Griffin, S. Karol, L. Scarpa.

Seated: Eva Kim, *Vice President.*
Standing: Susan Diamond, *Treasurer.*

LEADERS' CLUB

First row: J. Ryder, J. Cushman, S. Diamond, M. Steele, D. Riley, F. Racine, P. Haskell. *Second row:* R. Fyfe, C. McKibben, A. Corey, E. Furber, A. M. Jones, C. Crafts, S. Meredith. *Third row:* M. Clifford, J. Lewis, M. McSweeney, L. Ridlon, B. Bagenstose, C. Scovelle, M. Velluto.

are enriched physically and mentally.

TUMBLING CLUB

First row: L. Noel, C. DiTonno, M. Velluto, P. Haskell, S. Kastner. *Second row:* D. Elliot, J. Dargie, S. Connolly, B. Harrison, D. Stearns, J. Foster, A. Starr, C. Hoague, S. Jackson, J. Connolly, J. Donahue, L. Stein, M. Johnston, S. Sackett, L. Rohrer, G. Teevan, B. McBride. *Third row:* K. Kelly, M. Kelly, C. Creelman, J. McLellan, C. McBaine, S. Miller, B. Stetson, M. MacMonagle, L. Loffield.

Seated: Barbara Bagenstose, *President. Standing:* Chris Creelman, *Secretary.*

FENCING CLUB

Kneeling, N. DiBlasio, C. Hook, E. Scott, S. Penney, L. Sturgess, H. Schultz, D. Wheaton. *Standing:* D. Spadafora, J. Garipay, D. Riley, A. Beake, M. McSweeney, L. Ridlon, K. Mongeau, B. Elliott, L. Russo, A. Allen.

First row: Mr. Neiman, Director; D. Hartnett, A. Scibelli, N. Collis, C. Malenchini, C. Hussey, B. Elliott, A. Wyman, G. Gray, E. Raye, M. O'Toole. *Second row:* N. Charlton, L. Hawes, D. Jackson, J. Harmen, S. Perry, D. Gaskill, E. Cargill, L. Bidford, H. MacMillan, M. Gorman, S. Baker. *Third row:* L. Lucas, L. Schaalmann, S. Cutler, K. McNamara, K. Brown, J. Stalker, J. Holland, L. Richard, S. Cargill, C. Marshall. *Fourth row:* C. McBain, J. Swartwout, C. Stark, M. Faulkner, P. Parker, S. Geohagen, M. Carter, P. Lundstrom, B. Hudson, A. Allen.

S. A. T.

Although handicapped by a single activity period and by a reduction in staff size, the S. A. T. Office, directed by Mr. Irving Neiman, successfully provided the school with the much-appreciated Student Activity Ticket. Mr. Neiman and his group did an excellent job of selling the tickets and handling the exchange for their many activities. They also managed accounts for the various school clubs and organizations.

Audio-Visual Club

The Audio-Visual Club, under the direction of its faculty advisor, Mr. Iver Laine continued to serve the high school during the past year. Moving its equipment silently and efficiently through the corridors, the A-V Club was a constant, invaluable aid to all teachers. One of the club's most important contributions was the electrical work done at the many assemblies and dances held during the year. Elected as club President was Steven Clukey, as Vice-President, William Guarante, and in addition a squad of dispatchers was chosen, all of whose efforts were essential to our school's visual education program.

First row: P. Ogren, B. Irwin, C. Emmons, W. Guarante, S. Clukey, J. Pike, P. Gylphfe. *Second row:* Mr. Laine, *Advisor:* G. Mason, B. Fallon, H. Betcher, J. O'Neal, J. Orrell, L. James, W. Lenk *Third row:* R. James, J. Rogers, B. Durland, M. Johnson, C. Harkins, W. Squires.

Seated: B. Trites, N. Rudolph, V. Toney, E. Roubian, K. Swensen. *Standing:* Mrs. Rose, *Advisor:* L. Bruen, C. Lyon, C. Stark, C. Freeman, L. Johnson, L. MacCutcheon.

Library Club

When Melville Dewey invented his decimal system to organize books, he did not eliminate all the work of the librarian, as the members of this club will testify. They are always ready to make the library more attractive by arranging displays, to help a teacher or student by finding a needed book, or to help Mrs. Rose and Mrs. Pike by straightening the shelves and charging out books. They have found library work rewarding in itself, and they have learned to appreciate the value of organization and detail, so important in the learning process.

Future Teachers of America

The Future Teachers of America helps to train those students contemplating a career in teaching. Under the supervision of Miss Laura Blizzard and Miss Eleanor Evans and with Gail Tow as President, the organization is divided into two groups: those interested in the kindergarten through the sixth grade and those interested in grades seven through twelve. The students have deminstrations performed by actual instructors and are trained in teaching procedures.

First row: K. Hodgson, J. Craven, N. Mansfield, N. Lewis, L. Jackson, S. Penney, V. Kelly, J. Harvey, M. K. Blackwood, J. Pittendreigh, C. Wadland, A. M. Jones, J. Peddle, E. Higgins, L. Nolan. *Second row:* Miss Blizzard, *Advisor:* G. Palmer, E. Schmidt, B. Frazier, N. Giovani, D. Johnson, C. Bailey, J. Thistle, R. Hughes, B. Dunbar, G. Tow, S. Pingree, J. Faulkner, A. Beaudoin, D. Copeland, K. Mongeau, N. Sheean. *Third row:* J. Monroe, P. Boyle, M. Nolan, M. Wheeler, C. Hooke, R. Laine, E. Raye, C. Peach, H. Schulz, M. Migliore, J. Stalker, S. MacDonald, A. Rogers, P. Lundstrom, J. Cadogan, C. Caroll, J. Polley, C. Galante.

Sing along with Woody.

PU Typing!

SMILE!

Get out of here with that blankety-blank camera!

A kneezy class.

How would you like to take a little vacation?

You're on Candid Camera.

I don't *think* we'll have to operate.

Have they moved Italy again?

Sports

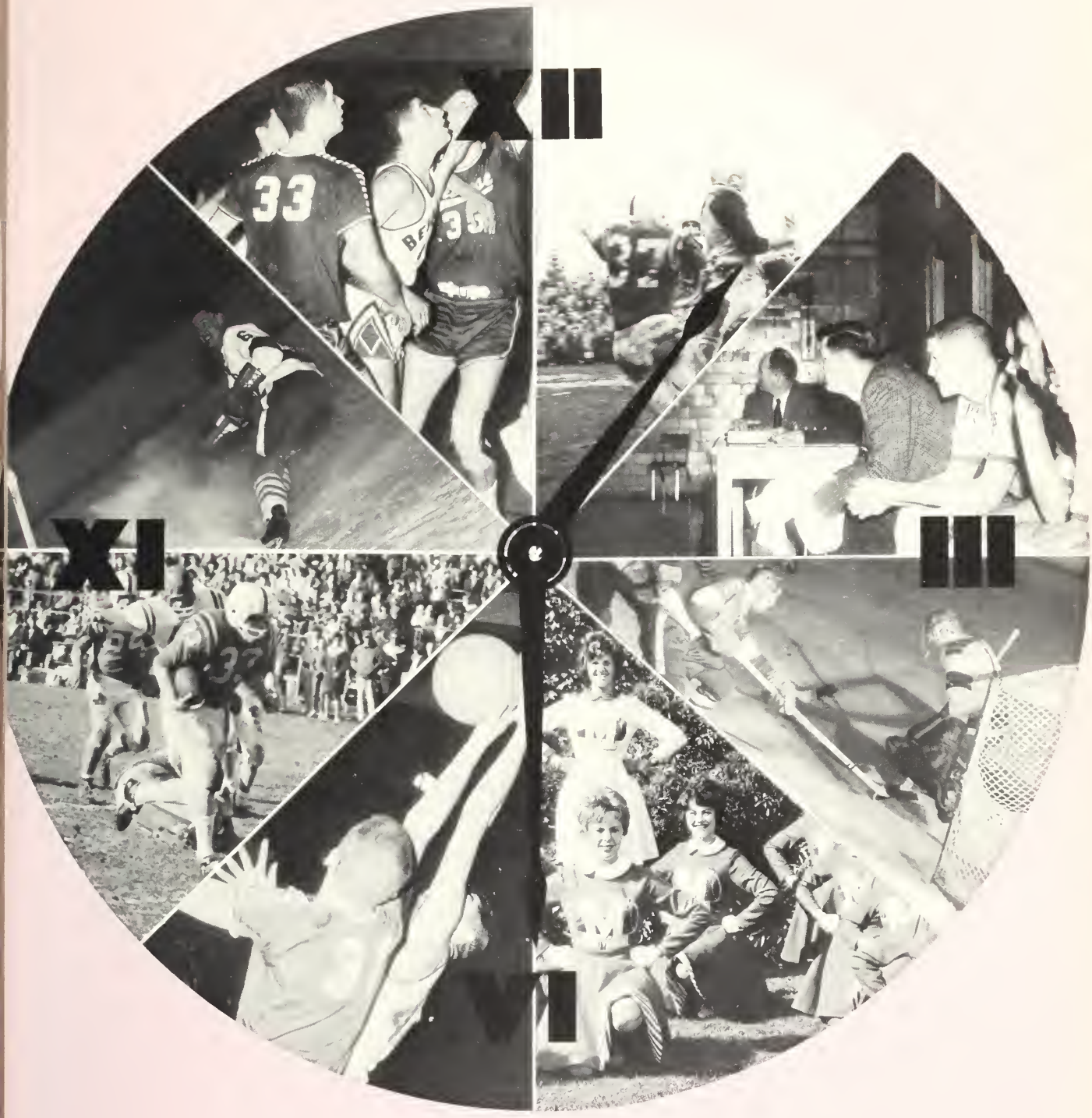

It takes a long time to bring excellence to maturity.

Publilius Syrus

VARSITY

First row: J. McGlone, G. Cutter, B. Yurashus, D. Riley, *Co-Captain*; C. Biggie, *Co-Captain*; P. Ward, C. Creelman. *Second row:* Mrs. Waite, *Coach*; B. McBride, B. Bagenstose, L. Ridlon, J. Garipay, S. Baker, Miss Noble, *Student Coach.*

Girls' Field Hockey

The Girls' Field Hockey Team, coached by Mrs. Sally Waite and co-captained by Dianne Riley and Carolyn Biggie, spent much time jumping over puddles and wading through inches of mud. Although hampered by rained-out practices and slowed down by muddy field conditions, the Raiderettes fought with spirit and made every game an exciting one. The team had a season's record of three wins, two ties, and five losses and also competed in an exhibition playday at Newton. The Junior Varsity, led by co-captains Mary-Jane Tivnan and Pamela Turner, competed in a pre-season playday and ended up the season with a record of three wins, one tie, and five losses.

The future looks bright for the young team, made up of many underclassmen. With the help of summer hockey camp for several players and the spirit and determination of all, next year's team should have a very successful season.

JUNIOR VARSITY

First row: D. Campbell, L. Schaalman, B. Belcher, J. Lewis, M. J. Tivnan. *Co-Captain:* P. Turner, *Co-Captain.* M. Love. K. McNamara, K. Brown. *Second row:* Mrs. Waite, *Coach*; P. Hook, P. Haskell, L. Curran, N. Pinkney, N. Montaque. J. Curran, L. Loftifield. Miss Noble, *Student Coach. Third row:* G. Teevan, M. Steele, J. McCarthy, B. Laulin, K. Warner, A. Thirkell, J. Dargie, *Manager*

VARSITY

First row: E. Gardner, J. Garipay, C. Biggie, *Captain,* S. Penney, N. Rudolph. *Second row:* Miss Chase, *Coach*; L. Ridlon, C. Creelman, J. Campbell, D. Riley, J. Murray, E. Reid, N. Pinkney, *Manager;* J. Darie, *Manager.*

Girls' Basketball

The Girls' Varsity and Junior Varsity Basketball Teams, under the leadership of Miss Josephine Chase, wound up this year's hard-fought season with fine records. The varsity team won four and lost four; two of the losses, those to Arlington and Winchester, were by only one point. The season was sparked by the outstanding performances of Linda Ridlon, high-scorer with eighty-three points, Dianne Riley, with fifty-four points, sophomore Chris Creelman, with fifty-three points, and Captain Carolyn Biggie, with forty-nine points.

The Junior Varsity finished with a five-three record. The team lost only to Winchester, Stoneham, and Malden, and the loss to Malden was by only one point. High scorer was Captain Donna Campbell with thirty-four points. At the end of the season, the team had outscored its opponents 108-86.

JUNIOR VARSITY

First row: B. McBride, G. Clarke. *Second row:* P. Turner, L. Hanson, B. A. Laudin, D. Campbell, *Captain*; S. Jackson; B. Belcher, M. Hunt. *Third row:* Mrs. Waite, *Coach;* G. Cutler, J. Foster, J. Curran, E. Hodgkins, J. Swartwout, L. Curran, M. Schmidt, A. Thirkell.

M.H.S. CO

FOOTBALL TEAM

Kneeling: J. Turco, K. Hosmer, R. Verge, S. Hallinan, F. Cefalo, R. Wright. *First row:* Mr. Driscoll, W. Kievenaar, R. Gray, L. Urban, A. Fuller, T. Mahoney, D. Lockhart, R. Quinn, D. Cargill, H. Lombardelli, J. Sheridan, J. Hurley, E. Whittier, D. Jangro, P. Stackpole, D. Murphy. *Second row:* Coach Hoague, W. Dooley, V. Ragucci, R. Queeney, J. Glazebrook, T. Kasprzak, A. Stratton, T. Mcl.aughlin, D. Graf, R. Beeltje, J. Goodhue, R. Hormell, R. Lucy, T. Feeley, R. Melanson, Mr. Croston. *Third row:* P. Concannon, R. Wentzell, C. McLaughlin, C. Hardy, R. Dewey, C. Harkins, J. Sullivan, R. Corey, M. Healy, G. Smith, R. Stevens, D. Johnson, R. Gulla, G. Coburn.

	THE
18	Melrose
8	Melrose
0	Melrose
24	Melrose
34	Melrose
26	Melrose
12	Melrose
32	Melrose
0	Melrose

Melrose High pulled the surprise of the year and fooled all the experts by fielding a team of supposed also-rans that went undefeated and gained a tie for the Middlesex League championship. After starting out with a strong win over Stoneham, the team failed to show the power that was to come, scoring only eight points in the next two games. Fortunately, the unyielding defense, led by all-scholastic guard Joe Sheridan, all-league tackle John Hurley, and Captain-elect Arthur Stratton, kept the team in contention until the offense began moving with two successive high-scoring wins over Hingham and Concord. In the traditionally difficult en-

Look! Dana thinks he's a jelly roll.

Rain bonnets on display.

Let's be gentle now, Coach Tighe.

- CHAMPS

RECORD

Stoneham	0
Lexington	6
Belmont	0
Concord	6
Winchester	20
Hingham	0
Reading	6
Gloucester	14
Wakefield	0

COACHES

Kneeling: J. D. Hoague, *Director of Athletics;* P. Bean, A. Blanchard, J. Driscoll, R. McIntyre, J. Killilea. *Standing:* C. Croston, A. DeTeso, W. Reynolds.

And the catch is . . . good!

counter with Winchester, Captain Denis Cargill and 220 pound all-league fullback Dana Lockhart starred as the MHS eleven gained a 34-20 victory. The next two games, one a thrilling last-minute win over Reading and the other a 32-14 trouncing of Gloucester, set the stage for the all-important Thanksgiving game with Wakefield, the winner of which was to be crowned Middlesex League Champion. Playing in the mud and rain both teams were greatly hampered, and neither was able to score. As a result, the two opponents were ruled co-champions, and the Halloran trophy was awarded to both.

Coach and Captain

The TANK

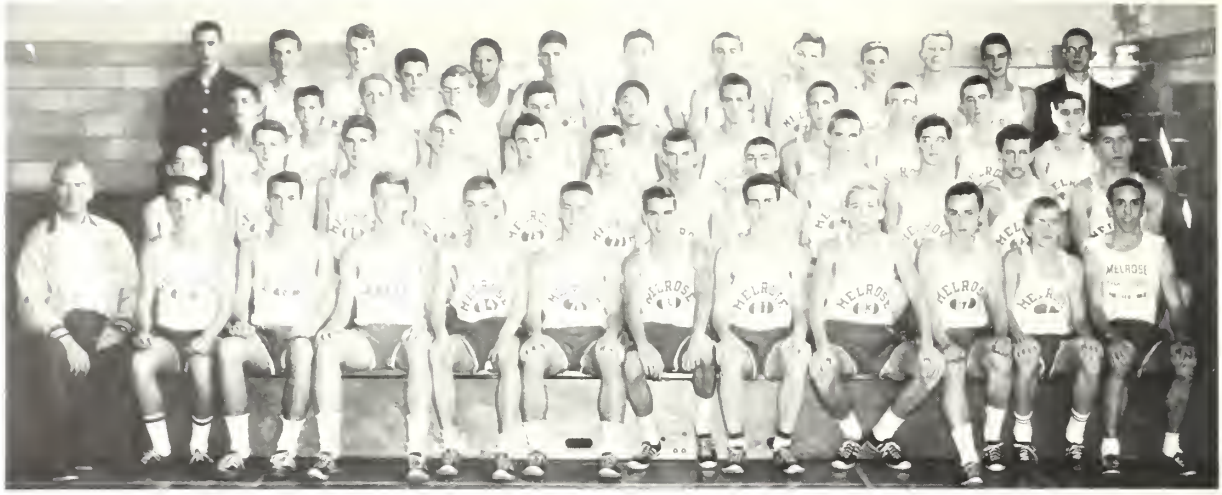

CROSS COUNTRY TEAM

First row: Doc Clark, *Coach*; J. McLeod, J. Buddington, T. Couser, R. Penney, D. Smith, *Captain;* R. Wilbur, F. Fardy, R. Drake, C. Norris, J. McKinley, P. Berg. *Second row:* S. Schroder, R. Barter, D. Hichens, D. Kerry, R. Hannabury, D. Smith, M. Casey, L. Love, W. Porter, T. Jones, G. Plantinga, R. Praught. *Third row:* K. Eastman, T. Cushman, A. Wentzell, K. Crossland, R. Dulong, C. Kim, K. Ellis, P. Mason, R. Mumford, J. Blanchard, W. Hodgson. *Fourth row:* R. Marsden, *Manager;* R. Rogers, L. Wallace, P. Mooney, T. Kim, D. Dougherty, G. Darling, W. Comeau, A. Pagano, J. Berg, D. Mutch, R. Halloran, W. Griffith, *Manager.*

Harriers

ML-Class B Champs

Congratulations, "Doc," for a job well done!

Led by Captain Dave Smith, "Doc" Clark's Cross Country team ended their season undefeated in league competition. A great deal of this success was due to Captain Smith, who finished second in the State Meet and was champion of the Middlesex League. Other outstanding runners were Ralph Wilbur, Frank Fardy, and "Buddy" McLeod. The team's prospects for next year are good as Dave Smith will again act as captain and such underclassmen as Jim McKinley and Robert Dulong will return to try to equal the fine performance of this year's team.

Ski Club

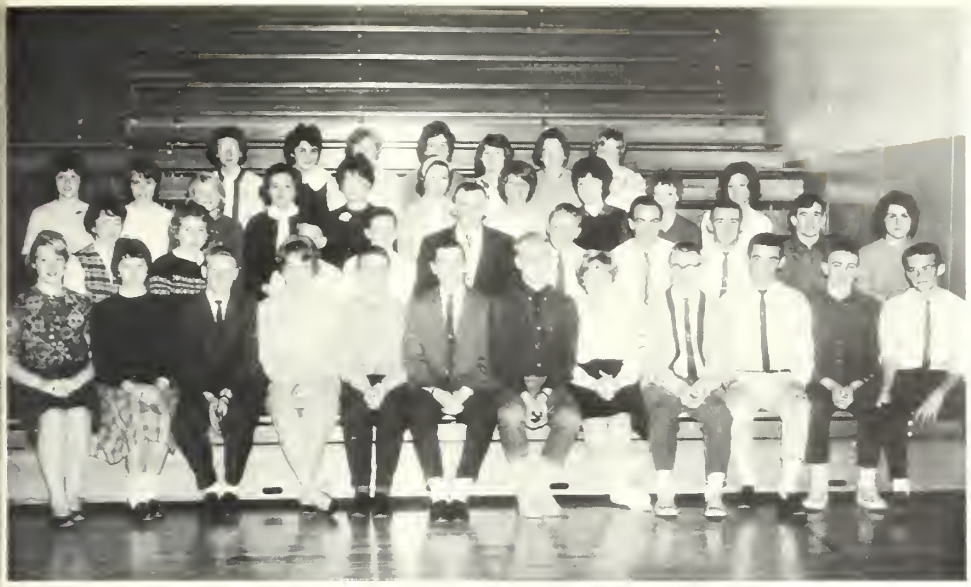

First row: S. Diamond, L. Ridlon, D. E. Robinson, J. Hayes, S. McGrath, J. Lindahl, P. Ogren, J. Pittendreigh, J. Hurd, C. Harkins, D. Kerry, R. Blomgren. *Second row:* J. Lindahl, J. Belcher, S. Littlefield, R. Bergstrom, A. Fuller, J. Johnson, R. Kilroe, C. Harkins, J. Glazebrook, M. Carter. *Third row:* S. Scott, J. Lewis, G. Smart, J. Lanzilli, C. Hussey, G. Gray, J. Maddocks, K. Mongeau, N. Partridge, E. Scott. *Fourth row:* B. Laudin, E. Schmidt, C. Barter, C. Creelman, J. McClellan, S. Miller, G. Reeves.

Snow did not come to the MHS Ski Club this year, so the MHS Ski Club went to the snow. The club, with its director, Mr. Edward Mathews, took weekend trips to Mount Whittier, Pleasant Mountain and King Ridge, plus several day trips to Mount Whittier. Features of the trips were a lunch raffle to build up club funds and an inter-club race called the silly slalom. The club also participated in competitive skiing, meeting Wellesley, Saugus, Bennington, Vermont, and New London, New Hampshire in meets which included downhill races, giant slaloms, and slaloms. Each week both team and non-team members met together in room 16 to conduct their meetings and to view films on skiing. Since its creation four years ago the club has grown tremendously and promises to become even more popular in the future.

Rifle Club

The Rifle Club attracted many MHS students interested in rifles, their maintenance, and their use. Directed by Mr. Bertil Bloom, the club members learned proper safety measures and respect for the dangers of firearms. The chief function of the club was, as usual, the support of the Rifle Team. This year's team had a successful season, claiming third place in the Middlesex Interscholastic Rifle League with a 7-2 record. In their match against Wayland the team shot a total score of over 900 points, which for a high school team is comparable to the four-minute mile. With the whole team composed of underclassmen, Mr. Bloom expects another highly successful season next year.

Kneeling: P. McLeod, B. Durland, T. Dalton, W. Guarente. *Standing:* B. Bloom, *Advisor*; R. Magnasco, D. Kerry, R. Blomgren, M. Carter, R. Graham, R. Stark, C. Willett, C. Lyon.

CHEERLEADERS

First row: J. Baker, L. Liebermann, J. Maddocks, E. Kim, B. White. *Second row:* E. Furber, C. Gavin, J. Hayes, J. Swartwout, *Captain;* A. Neelon, G. Reardon, D. Alvarez.

Howdy!

Jeanette jumps for a basket.

Drowned in body, but not in spirit.

MAJORETTES

M. Tedesco, J. Hughes, R. Shellhorn, F. Clifford, *Captain*; C. Tricket, T. Hawes, B. Dunbar.

Cheerleaders and Majorettes

"Give a cheer for dear old Melrose!" has been the constant victory cry of this year's cheerleaders and majorettes. Together, the cheerleaders, under Miss Wheeler, and the majorettes, under Mrs. Davis, have organized the rallies which have inspired our teams to reach high standings in their respective leagues. The cheerleaders, with their captain Jeanette Swartwout, did not end their year with the football season, nor even with the regular basketball and hockey seasons. Squashing fourteen people into Mr. Mack's "Camp Meadowbrook," the girls went on to cheer our teams in the Tech Tourney and the States. The majorettes, with their captain Fran Clifford, continued to practice for the band concert, the band trip, and the many parades. Throughout the year V-I-C-T-O-R-Y was the symbolic cheer of both the cheerleaders and the majorettes.

SUB - MAJORETTES

S. Carroll, S. Miller, M. Hubbard, K. Avery. *Absent:* I. Hagberg.

All ready, Bob?

Defenseman Neal McBride.

Oh, mercy! It's that darn invisible shield.

Hockey

This year's hockey team has given added reason for calling Melrose—Hockeytown, U.S.A. A cinderella team in a sense, the group managed, with only three returning varsity players, to earn the Middlesex League runner-up spot, and to reach the semi-finals in the State Tournament, thereby qualifying for the "New Englands" at Providence.

After an impressive victory over Watertown, the Hughesmen were tied by the eventual league champions, Belmont. Following two easy victories, Melrose lost to perennial "spoiler" Wakefield, thus ending a string of 26 consecutive games without a loss! Although Belmont seemed to have an insurmount-

First row: F. Ambrogne, J. Turco, A. Davis, R. Lennon, R. Queeney. *Second row:* Mr. Hughes, *Coach:* K. Hosmer, D. Robinson, L. Shea, P. Hurley, *Captain:* N. McBride, J. Sheridan, R. Quinn, Mr. Blanchard, *Coach. Third row:* S. Queeney, R. Cann, R. Verge, K. Walker, P. Garipay, R. Logue, D. Johnson, A. Filadoro, *Manager.*

Forward Joe Sheridan.

A winning combination.

Raiders

able lead, Melrose steadily kept pace with the league leaders, even after losing the second Belmont tilt by a heart-breaking 2-1 score. When Belmont lost to Winchester and Wakefield in the closing weeks, only a 2-1 upset victory by Stoneham kept Melrose from the championship.

Individual stars were potential pro Paul Hurley, who tied for Middlesex scoring honors and was an All-State Tournament selection, Hurley's co-defenseman Neal McBride, goalie Bob Quinn, and Middlesex all-star Joe Sheridan. With six sophomores on the varsity, including high scoring John Turco, prospects again look bright for Hockeytown, U.S.A.

Block that puck, Paul!

Set it up, Melrose High!

ROMPTO AIDERS

Quinn's Heat Therapy Cools Off Newton Six

Melrose, Hurley Catch Hingham

TOURNEYS

Melrose Five Tips Wellesley at Garden

BASKET

Kneeling: D. Smith, R. Barclay, W. Voss, T. Dougherty, *Captain*; D. Gaskill, T. Kasprzak, B. Locke. *Standing:* Coach Killilea, W. Martin, R. Praught, R. Wright, R. Hartnett, J. McKinley, R. Stevens, *Manager*.

John Killilea's hoop team continued their winning ways this season by annexing their second straight Middlesex League title and making the Tech Tourney again.

Over the past two years that Coach Killilea has been at MHS, the Raiders have been winning a 70% clip, holding a 26-11 record. In their second year of tourney competition, the Raiders advanced to the quarterfinal round before Framingham sent them home with a 70-60 loss.

Melrose won the league handily, beating second-place Concord by two games and ending with a 11-3 league record. Two of the losses came against arch-rival Wakefield, 46-42 and 48-45. The other ML defeat came from another rival, Lexington, which beat Coach Killilea's Melrose Club 55-52.

S-I-N-K, sink it, Obe.

OK, Bill, I'm counting on you.

SCORES

47	Winthrop	59
58	Reading	45
53	Concord	40
57	Winchester	47
38	Stoneham	30
53	Belmont	36
49	Lexington	52
42	Wakefield	46

You've got the ball; now, the basket.

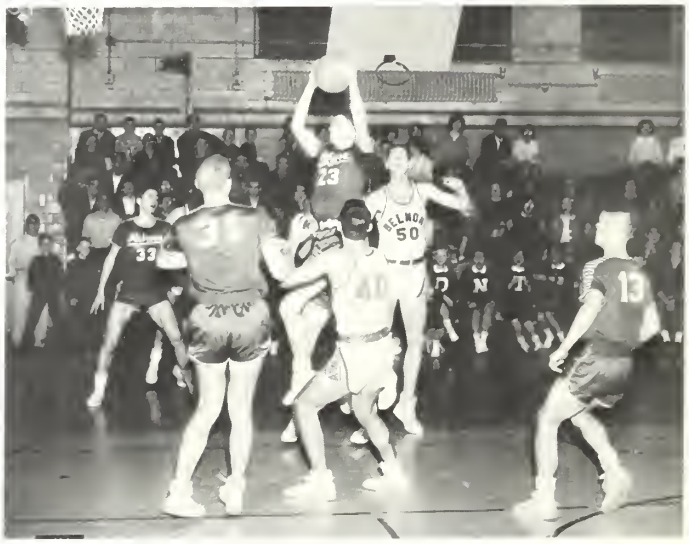

TBALL

In the tourney, Melrose advanced by beating Bay State League Champion, Wellesley, 62-60 in overtime. In their second game, unable to repeat their miraculous finishes of the '62 Tech, the Raiders succombed to another Bay State team, Framingham.

Captain Tom Dougherty, top scorer for the '63 edition of the Raiders, was the ML's number three man. He was named the ML's most valuable player and completed a sweep on the league honors by being named to the All Star team and being the Middlesex loop's best foul shooter.

Backcourt ace Dave Smith was also named to the All Star team. Starters on the winning team were Bill Voss, Bruce Locke, Smith, Dougherty, and Bob Barclay. Coach Killilea also used Tom Kasprzak and Dean Gaskill as "sixth men."

Another victory for a second Middlesex title!

SCORES

45	Reading	37
41	Concord	38
74	Winchester	70
64	Stoneham	38
62	Belmont	59
46	Lexington	34
45	Wakefield	48

It's a bird, it's a plane, it's Smitty!

With the greatest of ease.

Reach for the sky, Dean.

Gymnastic Team

Kneeling: L. Wallace, R. Adams, E Reardon, S. Cefalo, J. Hurd, D. Mur phy, P. Stackpole, S. Schroder, R Bowen, J. Lee. *Second row:* W. Rey nolds, *Coach*; D. Kneeland, C. Kim L. Rollins, D. Hichens, B. Campbel P. O'Mara, W. Morrison, R. Wallace F. MacDonald, *Manager;* D. John ston, *Manager. Back row:* D. Dane P. Berg, L. Silver.

In only its second year of competition, the MHS Gymnastic Team, under Coach Reynolds, had a record of one win and five losses. Captain Dave Murphy was the highest scorer on the team; Russ Wallace, an underclassman, was the second highest scorer. Other valuable team members were seniors Pete Stackpole and John Hurd, junior Peter Berg, and sophomore Bob Bowen.

In their meets against Masconomet Regional, Newton, Lexington, Andover, Winchester, and North Quincy High Schools, the individual team members were judged on form, precision, and the difficulty of the exercise on the parallel bars, the side horse, the long horse, the still rings, the horizontal bar, tumbling, and free exercise. The individual scores were then totaled for a team score. This team score determined the winner of the meet.

In March the gym team was proud to host the Middlesex League Gymnastic Meet. The squad completed its season with a thrilling exhibition in the Daffinee Memorial Gymnasium.

The temperatures may have dropped below freezing, but that didn't stop our Winter Track team from practicing faithfully out on the athletic field. This year's team finished the season with one win, seven losses. This win-loss record, however, does not indicate the individual achievements of Coach McIntyre's team. Senior Frank Fardy was successful in winning the Class B State Mile. Also the regular relay team which included Dave Benson, Bob Bingham, Frank Fardy, and Don Bergstrom was undefeated. Outstanding seniors also included Bob Drake and Bob O'Dowd in the 600, John Maier in the 50 yard dash, and Captain Charles Norris in the 1000. With the impressive records of several underclassmen, Coach McIntyre is looking forward to an improved season next year.

Winter Track

Kneeling K. Sovie, D. Benson, T. Jones, D. Bergstrom, R. Drake, C. Norris, F. Fardy, R. Bingham, W. Begonis, H. Betcher, J. Maier. *Standing:* R. McIntyre, *Coach*; J. Dwyer, T. Kim, G. Darling, D. Doherty, A. Fuller, J. Glazebrook, A. Cassis, R. Barter, S. Kane, R. Mumford, M. Hudson, *Manager*

Raider
14

67

MELROSE
5

RAIDERS

42

Activities

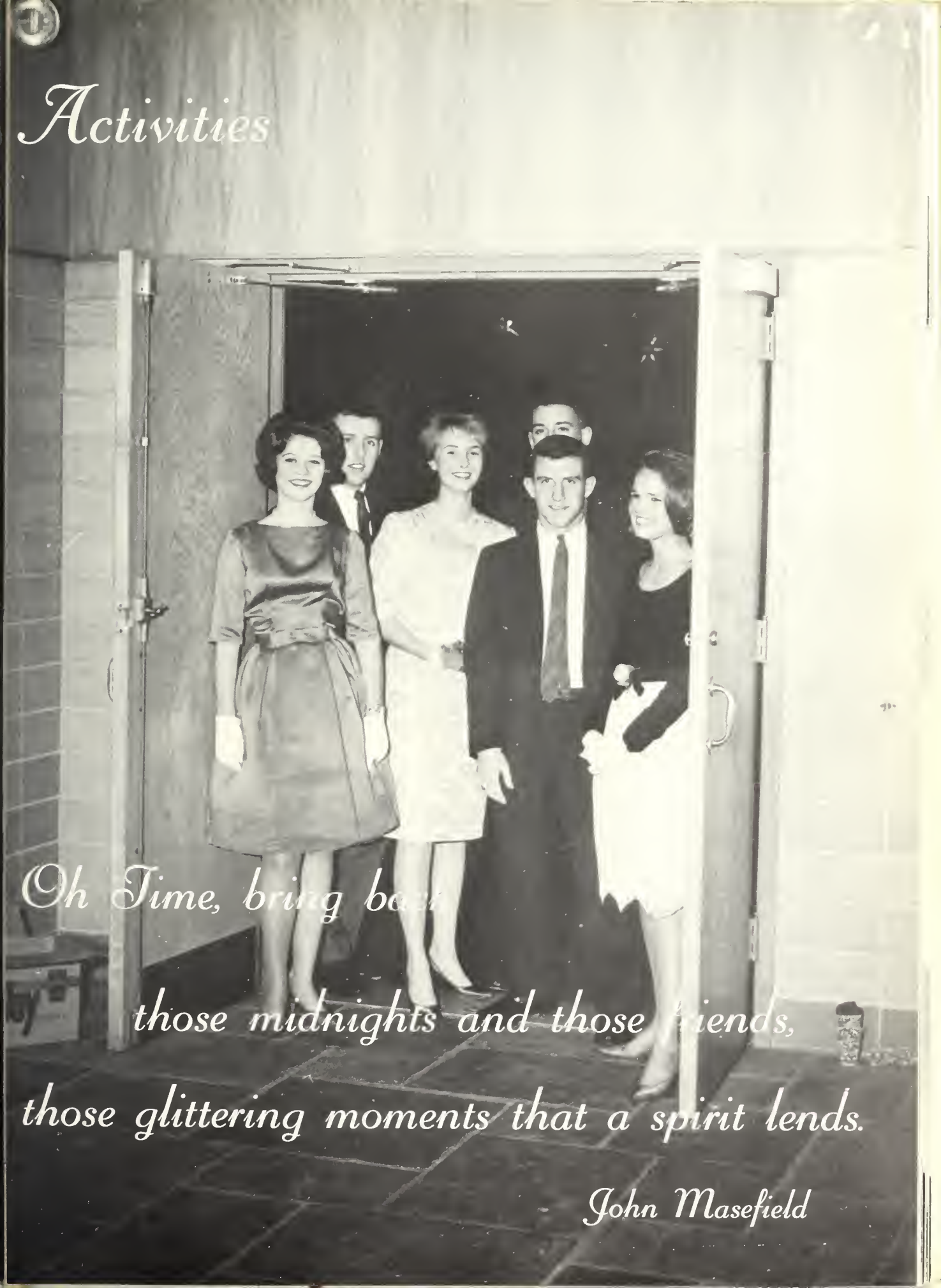

Oh Time, bring back

those midnights and those friends,

those glittering moments that a spirit lends.

John Masefield

Masque

Under its new advisor, Mr. William Storrer, the Masque and Wig opened a busy year with a fall presentation of "The Admirable Crichton." The cast transported its audience from the traditional life of the English nobility to the primitive life of a desert island. Ralph Wilbur as Crichton, John Lindahl as Lord Loam, Beth Nilsson, Nancy Harri-

MASQUE AND WIG

First row: J. Pomeroy, R. Pomfret, B. Elliott, C. Sentner, M. Lord, S. L. Turner, A. Neelon, L. Harrison, L. Ridlon, C. DiTonno, E. Higgins, J. Lewis, C. Russell, S. Baker. *Second row:* L. Hughes, R. Lane, N. DiBlasio, J. Mutti, F. Racine, C. Wadland, E. Nilsson, W. Appledorf, *President;* R. Wilbur, J. Lindahl, R. Prohl, D. Cameron, S. Diamond, M. Murdock, D. Lepore. *Third row:* Mr. Storrer, *Advisor;* C. Gallante, K. Reynolds, M. A. Nolan, D. Kearns, J. Priestly, M. Welch, M. Dryden, D. Orsillo, E. Shea, K. Dougherty, J. Young, N. Harrison, G. Gray, E. Raye, E. Kim, D. Spadafora. *Fourth Row:* C. Morse, J. Maddocks, L. Vekens, S. Townsend, S. Squires, S. MacDonald, S. Gillespie, C. Turner, M. Wheeler, N. Giovanni, B. Stollatis, C. Peach, K. Pike, C. Hook, J. Craven, L. Jepson.

and Wig

son and Mary Ann Nolan as Loam's daughters, Frances Racine as Tweeny, the aspiring ladies' maid, and Bill Appledorf as the hilarious nephew treated the audience to a memorable performance. In March our school participated in the State Drama Festival, and in the spring they joined the arts classes in presenting the annual art show.

CLOAK AND PLUME

First row: V. Toney, Z. Bennett, R. Curtin, P. Comeau, L. Franklin, P. Turner, S. Abbott, E. Davis, P. Boyle, S. Perry, M. Mahaney. *Second row:* Mr. Crane, *Advisor*, P. Kane, L. Noftle, J. Brown, S. Miller, J. Crowley, S. Hendrickson, S. Montgomery, L. Schofield, P. Hook, J. Bishop, D. Edmonds. *Third row:* C. Gandolfi, K. Elliott, C. LaGrone, M. Love, S. Williams, D. Grande, J. Monroe, J. Lindahl, D. McDerod.

T

Mr. Driscoll welcomes Bobby and his pretty guest.

Aren't the decorations beau-T-ful, Bunn Dunn!

A

Spider and Julie charm the crowd with a twist.

R

What's the matter, J.B.?

Linda and Bobby take time to make a wish.

A

Mr. Dixon enjoys greeting the dancers near the flower-covered arbor.

Intermission is time to chat with your friends.

From "Tara's" porch, the band plays on.

This foursome relaxes in our Southern garden.

Posing by the well are Bobby and Patty.

MELROSE PUBLIC LIBRARY
MELROSE, MASS

Mr. Hanlon pauses before the Washington Monument.

Melrose invades the White House.

Washington

Where are the cadets?

Mrs. Baker and Mrs. Anderton in the Library of Congress.

Party

THE

Mr. Wilson was caught in the halls without a slip.

Mr. Banks passed out cigars for the fourth time.

Janet walked Zeke to *his* class.

Linda grew another pair of much-needed hands.

TIME...

Three editors became monkeys for a day.

Mr. Hanlon found that someone *wasn't* writing.

Lorraine sneaked into Mr. Hoyle's chemistry class.

Mr. Driscoll lost his lunch to Mr. Hildreth.

The HO

Lemme in! Weee-ooo.

Over the bridge and on to class.

Say cheeeese!

And the day commences.

POLLOI

Just catching our breath.

C'mon now. Back to work!

In all seriousness now . . .

atten—SHUN!

Crystal

Compliments of Santa.

All smiles for a job well done.

Bob and Janie serve as host and hostess.

Moments

Who needs a sombrero?

Across a crowded room.

Time out from hockey for an enjoyable evening.

Caught Odd

At

Times

The

D

a

y

The

R

a

i

n

s

C

a

m

e

Seniors

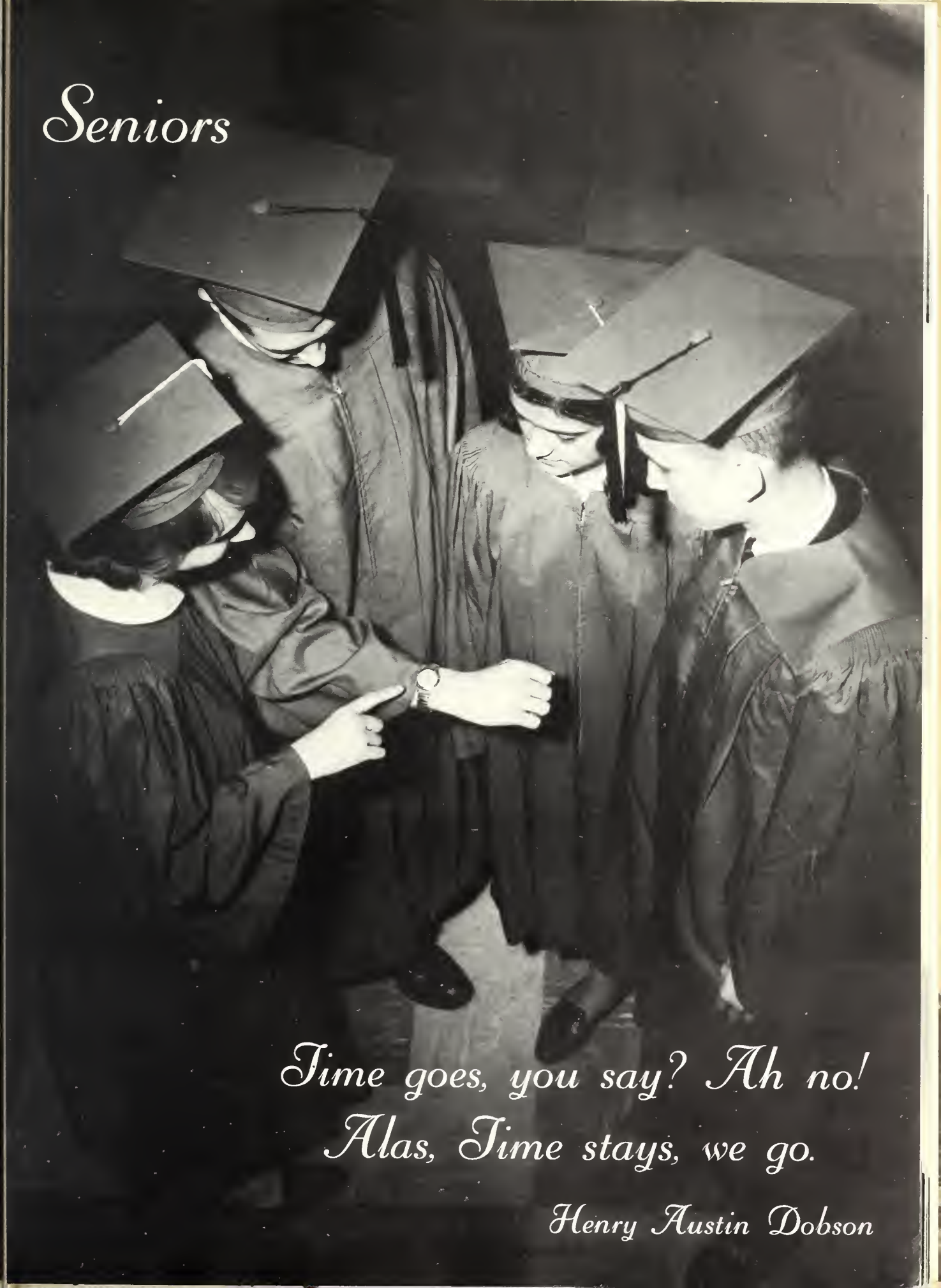

Time goes, you say? Ah no!
Alas, Time stays, we go.

Henry Austin Dobson

Dana Lockhart
President

David Murphy
Vice-President

Senior Class Officers

Maureen Clifford
Secretary

Thomas Dougherty
Treasurer

Sandra Lee Aborn

Girls' Chorus 1; Chorale 2; Glee Club 3, 4; Fencing Club 3, 4; G.A.A. 2, 3, 4.

SANDY, a staunch fan at football, hockey, and basketball games, also enjoys typing and office machines. She likes to play the guitar, paint, and "collect bottle caps for a friend." After graduation, business school will head the list of SANDY's plans.

George D. Ackroyd

At Essex County Agricultural High: Football; Rifle Club.

To his memories of Essex Aggie, DAVE has added those of MHS, including U.S. History and Problems and Mr. Bjornson's classes. Dave spends much of his spare time skating, hunting, and working at his catering job. After graduation will come the Navy.

Carol Heather Adams

Band 1, 2, 3, 4; G.A.A. 2, 3, 4; Girls' Club 3, 4; Junior Classical League 3, 4; Imprint Reporter 3, 4.

BUNNY enjoys trips to Cape Breton, French, and geometry with Mr. Mack. Active in Tri-Hi-Y, C.E., and S.Y.G., at home WEED likes sewing, reading, music, and cooking. Her most precious memories are North Carolina, D.M., and June 2, '62. College is in her future.

Jean Allan

G.A.A. 2, 3, 4; Girls' Club 3, 4; Washington Party 3; Chorale 2, 3; Glee Club 4; Operetta 2; Folk Dance 2; Leaders' Club 3, 4.

When not involved in school activities or watching a hockey game, BEAK remembers the 1961 Senior Prom and Mr. McIntyre's algebra class. JEAN, who worked at The Jug End Barn, is preparing for a nursing career.

Our welcome to MHS was the Fall Frosh the seniors held in our honor.

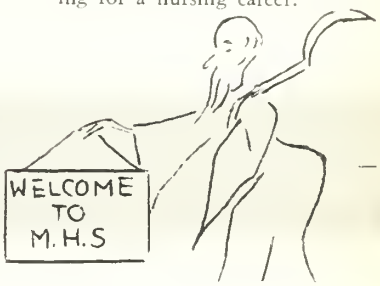

John Allen

Hockey 1, 2, 3; Tennis 2, 3, 4; Football 1.

Athletic "STRAP" has a sport for each season. Besides football, hockey, and his favorite sport, tennis, JOHN likes diving and fishing. When not working or studying biology, STRAP likes to recall the State and the New England Hockey Tournaments, and he hopefully looks to college in the future.

Diana Alvarez

Girls' Chorus 1; Chorale 2; Girls' Club 3, President 4; Modern Dance 3, 4; Cheerleader 1, 3, 4; Junior Classical League 3; G.A.A. 2, 3, 4, Secretary 3; Class Vice-President 3; Winter Ball Committee 3; Junior Prom Committee 3.

DIANA likes history and Spanish and enjoys knitting, watching football and hockey games, and "checkin' on Jay". College-bound "DI" fondly remembers the 1962 Junior Prom.

Kenneth Andrews

Honor Society 3, 4.

KEN has interests along the intellectual line. His favorite class is science in 412, and in his spare time he likes to study meteorology. For his favorites KEN picks cross country and his Junior Prom. With his fine marks, KEN is naturally planning on college next year.

William Appledorf

Cloak and Plume 2; Masque and Wig 3, President 4; Boys' State 3; Class Vice-President 2; Honor Society 3, 4; Band 1, 2, 3, 4, Treasurer 2; Washington Party 3.

While working for his father, "APPS" is dreaming either of hockey or of bombing around in his Dad's Cadillac. Mr. Hildreth's U.S. history class and the Junior Prom are two pre-college memories.

Susan Archer

Girls' Chorus 1; G.A.A. 4; Girls Club 3, 4; Honor Society 4; Foreign Affairs Club 4.

Dreaming of summer, SUE manages to write letters to summer acquaintances between going to school and attending football games. Quiet, but sociable, SUE looks back wistfully on Mr. McIntyre's geometry class, while she looks ahead expectantly to college.

Richard Atkinson

Freshman hockey.

When not working at Melrose Ice Cream Corporation, ACKIE is trying to find more time to spend loafing. Hockey is his favorite sport and Mr. Conn's English, his favorite class. Guns, hunting and fishing also interest RICHARD, who plans to continue working for a year before going to college.

Barbara Ann Bagenstose

Field Hockey 3, 4; Student Congress 1, 3; G.A.A. 1, 2, 3, President 4; Girls' Club 3, 4; Basketball 3; Folk Dance Club 2; Tumbling Club 3, 4; Washington Party 3; Leaders' Club 3, 4; F.T.A. 4.

Skiing and hockey are two sports for which BAG is a great enthusiast. When she isn't thinking back on Mr. McIntyre's algebra class and the Senior Prom '61, she dreams of college.

Craig K. Bailey

Hi Pi Club 1; Band 1, 2, 3; Honor Society 3, 4; F.T.A. 4.

Working at Moulton's Curtain Factory and reading, as well as listening to his short wave and F.M. radio sets occupy CRAIG's time. He will never forget Spanish and Mr. Hildreth's U.S. History. Next year? College, of course.

Innovations this year were Hi Pi, Ski Club and the freshman cheerleaders, who cheered

Jane Baker

Band 1; Student Congress 2; S.A.T. Office 2, 3, 4; G.A.A. 2, 3, 4; Junior Prom Committee 3; Washington Party 3; Girls' Club 3, 4; LOG Art Editor 4; Cheerleader 4.

Friendly, pint-sized J. B. often thinks fondly about May 25, 1962 and the summer of '61. Busy as a bee, JANIE can be found writing letters, cheering, or planning her future career as a dental hygienist.

Robert Barclay

Football 1; Volleyball 3, 4; Basketball 1, 2, 3, 4; Golf 1, 2, 3, Captain 4.

"Fore!" Here comes our Massachusetts Junior Golf Champ, BOB. Physics with Mr. Mansur and, of course, golf rate high on this friendly senior's list. Whether "porching it" or attending the grounds at Salem Country Club, college-bound BOBBY fondly recalls November 15, 1961 and the MHS gym.

Albert Barker

Looking for JUNIOR? Perhaps you can find him "hanging around the wall at the Washington School." Football, English with Mr. Conn, and cars rate O.K. with AL, who will always remember coming to MHS from Chelsea in his freshman year. For AL junior college lies ahead.

Barbara Barron

Girls' Club 3, 4.

A talkative girl with a good word for everyone is BARB. If not thinking about the summer of '62 or of English with Mr. Conn, BARBARA may be out skating or rooting at hockey and football games. In the future, BARB looks forward to becoming a clerk-typist.

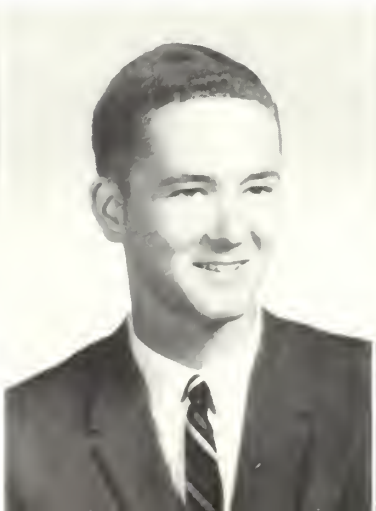

Alice Beake

Hi Pi Club 1, 2; Folk Dance Club 2; S.A.T. Representative 2, 3; G.A.A. 1, 2, 3, 4; G.A.A. Banquet Committee 3; Junior Prom Committee 3; Washington Party 3; Foreign Affairs Club 3, Secretary 4; Honor Society 3, Vice-President 4; Fencing Club 3, Vice-President 4; LOG Literary Staff 4.

Knitting sweaters, water skiing, and football games take up most of ALICE'S time.

Robert Beal

When not busy with schoolwork, sports-minded BOB devotes a great deal of his spare time to his hobbies, which include collecting guns and shooting. Basketball, chemistry, and physics with Mr. Gilchrist rate as favorites with this ambitious senior. After graduation, BOB looks forward to college and another senior year in 1967.

William Beal

Quiet and friendly, BILL spends much of his time working, either at Faulkner's Cleansers' or on his father's car. If not displaying his auto-mechanical ability, BILL might be found either reading or reminiscing about those science trips with Mr. Gilchrist. Next year, BILL heads for the Air Force.

Richard T. Beck

Ski Club 1, 2, 3, 4.

Although DICK'S favorite pastime is working on his car, he also enjoys skiing and hockey As DICK looks back on his years at MHS, outstanding memories are typing classes and mechanical drawing with Mr. Robinson. DICK'S friendly and appealing manner will be a valuable asset when he attends college.

on our freshman football, hockey, basketball, and baseball teams.

Diana I. Beirod

G.A.A. 3, 4; Girls' Club 3, 4; Junior Classical League 3.

This friendly senior spends much of her leisure sketching and oil painting. DIANA will never forget art classes with Mr. Robinson or the summer of '62. With these and other high school memories, DIANA will take her many talents on to college.

Donna N. Beirod

G.A.A. 1, 3; Girls' Club 3, 4.

This affable senior recalls World History with Mr. Cole and homeroom with Mr. Dullea as highlights of her high school years. DONNA enjoys hockey and football games and spends much of her spare time ice skating. After graduation, DONNA plans to work as a clerk-typist.

Charles Bell

CHUCK names biology and drafting as his favorite subjects and is especially interested in water sports, including skiing, and his favorite, ice hockey. Among his many memories of four years at Melrose High School is Providence, Rhode Island. After graduation, CHUCK plans to go on to college.

Douglas Bell

Science classes and his church youth group trip to North Carolina are among DOUG's happy memories. DOUG collects rifles and spends much of his spare time hunting and shooting. His interest in rifles and his experience in their use have probably prepared him well for his future career in the army.

Donna Belleau

G.A.A. 3, 4; Girls' Club 3, 4; F.T.A. 3, 4; IMPRINT Art Staff 2, 3, 4.

DONNA is interested in a number of school activities, as well as in her work at the Melrose - Wakefield Hospital and in her C.Y.O. Sweet and shy, DONNA enjoys water skiing, English, and her memories of summer 1960. DONNA plans to go on to college.

Lanci Bengtz

Orchestra; Band; Cloak and Plume; G.A.A.; Girls' Club.

Throughout the year, musically inclined LANCI spends much of her time listening to records, but during the summer sailing is a favorite pastime. While sophisticated Lanci fondly remembers her junior year, spent in Europe, she looks forward to attending college after graduation.

Carolyn Biggie

Field Hockey 1, 2, 3, 4; Basketball 1, 2, 3, 4; Softball 1, 2, 4; Girls' Club 3, 4; G.A.A. 1, 2, 3, 4; Folk Dance Club 2; Junior Classical League 3, 4.

In addition to her many school athletic activities, CAROLYN enjoys skiing. Doubtless she's a pro at that sport, too. She will long remember the summer of 1960 and her favorite subject geometry. College is the next step for CAROLYN.

James Bills

Check! That means JIM has successfully completed another game of chess. If not playing this intellectual game, he may be watching the MHS eleven, working at the Melrose Meat Shop, or talking about future plans, which include the Air Force. Good luck, JIM!

We got our first taste of student government when we chose Bobby Verville and

Allan C. Bissett

Although AL enjoys spending his time watching TV, he also derives pleasure from tinkering with cars, swimming, and talking about his summer job at Kiddie Ranch. Mr. Gilchrist's science and physics classes rate high with this senior, but those trips with Mr. G. were really the best. Right now college is AL's chief ambition.

Mary Katherine Blackwood

Band 1, 2, 3; Glee Club 4; Girls' Club 3, 4; Junior Classical League 3, 4; F.T.A. 3, 4.

If MARY KAY is not swimming, dancing, singing, or working at Brigham's, she may be working in Mr. Gilchrist's science class or examining her teacup and saucer collection. Next year at college, MARY KAY will certainly recall the summer of '62 and the "White Cliffs of Plymouth."

Jeffory Blanchard

At Medford High: Basketball 1; Baseball 1.

At Melrose High: Science Club 3, 4; Cross Country 4; Winter Track 4.

This golf enthusiast often takes time off from his work as a caddy to play a round or two himself. As his favorite class, JEFF chooses math with Mr. Stackpole. When not reliving that trip to Chicago, JEFF might very well be going over his plans for college.

Barbara Anne Blatchford

Girls' Club 3, 4; Honor Society 3, 4; Band 1, 2, 3, 4; Junior Classical League 3, 4.

Whenever there is mention of biology or an MHS basketball game, reserved and friendly BARBIE is on the scene. This cheerful senior can be found working part-time at Goff Brothers' Jewelers. BARBIE aims for college after graduation.

Judith Bolton

Girls' Club 3, 4; G.A.A. 3, 4.

Baseball, Sammy - chasing, and Algebra II are some of JUDY'S favorites. In addition to these pastimes, she spends much of her time reading, working in Mrs. Bell's Donut Shop, and "engaging in interesting conflabs with the gang from Malden." After graduation, Judy plans to do secretarial work.

Richard W. Bowen

RICK, who may be found working at the Melrose Trust Company, lists math as his favorite subject. His hobby is cars and he reminisces about a "Bombin' '50 Ford" — his favorite memory. Hockey and football also rate high with RICK who plans to further his education at college.

Carl E. Bredberg

CARL, whose favorite activities include physics and football, can often be found making and flying model planes. In the summer, water skiing and beaching rate high with CARL, although his job at Howard Johnson's consumes much of his time. After graduation CARL plans to serve his country in the Air Force.

Judith A. Brown

Girls' Chorus 1; G.A.A. 3, 4; Girls' Club 3, 4.

Who is the girl day-dreaming about Mr. Robert's bookkeeping class as she goes about her work in the library? It's probably JUDY. As well as enjoying painting and reading, JUDY is an avid basketball fan. After MHS JUDY aspires to a job as an office bookkeeper.

Bob Quinn as our representatives to the Student Council;

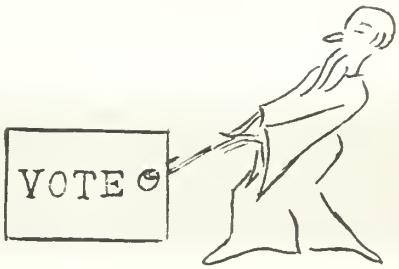

Robert Browning

Rifle Club; Spring Track.

BOB, whose fondest memory is receiving the Alternate College Course Scholarship Award, enjoys biology in addition to his other subjects. Water skiing, fishing, skating, and collecting sporting equipment also rate wth BOB. After graduation, BOB plans to further his education either at college or in a specialized school.

Charles Bruno

Glee Club 2, 3, 4; Science Club, Vice-President 2, 3; Intramural Basketball 2, 3, 4; Volleyball 3, 4.

Often found at hockey games, CHARLIE just might be preoccupied with thoughts of "Brigadoon" or good times in Mr. Wood's office. In the future CHARLIE plans to go to college, and after that his money making plans will take hold.

John Buddington

Basketball 2, 3; IMPRINT Reporter 2, 3, Sports Editor 4; Cross Country 4.

"J. B.", our roving IMPRINT sports editor, naturally enjoys sports, especially hockey and basketball. Working at the Rockaway, Gloucester, studying history, and Mlle. Gaudet's French class are on JOHN'S list of favorites. After graduation, JOHN's plans are for college.

Ronald A. Byam

Basketball 1.

Looking for RONNIE? Undoubtedly you'll find this sports-minded senior either participating in or watching a game. Whether it be basketball, hockey, bowling, or softball RONNIE is glad to join in. History, geography, and reading also rate high among his favorites. After graduation RONNIE will join the Special Forces.

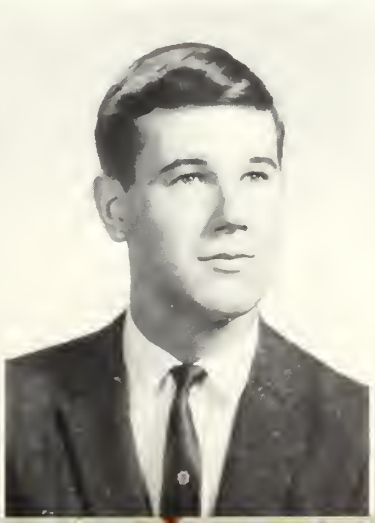

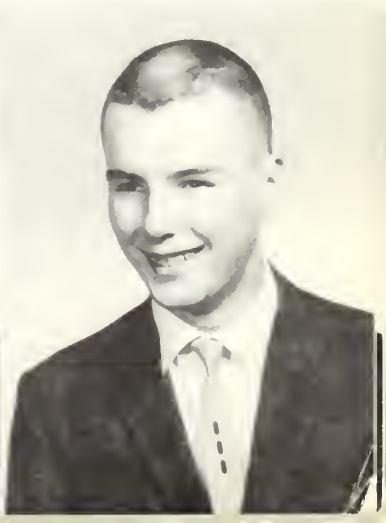

Marianne Caiazza

Girls' Club 3, 4; Girls' Chorus 1; G.A.A. 2, 3, 4.

This versatile senior loves horseback riding, listening to jazz, and studying history. Never-to-be-forgotten are those memories of Miss Garden's Modern History class her sophomore year. With MARIANNE's industry and sense of humor, she should fare well in college.

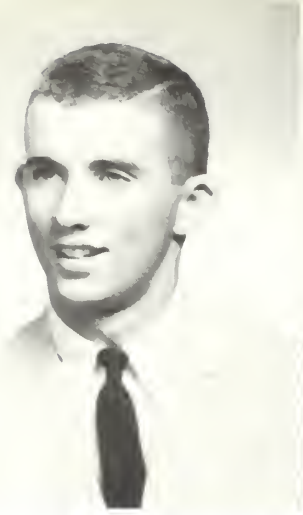

Dennis Cargill

Football 1, 2, 3, Captain 4; Hockey 1; Basketball 1, 2, 4; Student Congress 2, 3.

It may seem that our boy ICHABOD has a slight yearning for active participation in sports. He will always remember Winchester "1961" and the "New Englands". The remainder of his time is spent on history, unless he's landscaping with Norman or watching sports events. DENNIS hopes to go to prep school.

Frank Carroll

Football 1; Basketball 1.

Although FRANK "VEROCIOUS" CARROLL's favorite pastime is sleeping, he fills his waking hours by working on and improving cars. Concerning MHS, FRANK finds Foods I and II his favorite class, while his fondest memory is Mr. Conn's English class. After graduation FRANK intends to join the Air Force.

Michael Carroll

Football 1, 2, 3; Baseball 1, 4; Student Council 1.

Strike! That is what you'll hear when you find MIKE bowling — or possibly even when you find him on the baseball field. School is likely to suggest sophomore history with Mr. Cole. Soon, however, the Navy will take MIKE away from his good times both here and at Jolly's.

and added our voices to the crowd as the varsity football team took the Class B crown,

Michael Casey

Cross Country 3, 4; Basketball 1, 2, 4; Spring Track 1, 2, 3, 4; LOG Literary Staff 4.

Although easy-going MIKE may seem to have nothing on his mind, with our crystal ball we discover he often thinks of basketball, track, or going to the State and N.E. tournaments. Reading and English consume more of his time, since he is preparing for Tufts Dental College.

Janice Chamberlain

Girls' Chorus 1; Cloak and Plume 2; Girls' Club 3, 4.

JAN can usually be found with a "bunch of girls" bowling, or just fooling around. Collecting china miniatures and stuffed animals is her hobby. JAN's favorite subject is English, and she intends to go to a nursing school after graduation. Good luck in your future, JAN!

Nancy Choate

Library Club 1, 2; G.A.A. 3, 4; Girls' Club 3, 4; Foreign Affairs Club 3.

NANCY lists as her favorites biology class and children. Quiet but friendly NANCY will never forget Girls' Week 1962 at Camp Rotary. With her fondness for children and her interest in science NANCY should do well in a nursing career.

Jeanne Clark

G.A.A. 1, 4; Washington Party 3.

Friendly and good-natured are the words most often heard to describe JEANNIE. Her favorites include psychology with Mr. Cole, bowling, and attending Rainbow meetings. The summer of 1962 is still a memorable part of JEANNE's life. Although her future plans are undecided, Jean should do well in any field.

Linda Clark

G.A.A. 2, 3, 4; Girls' Club 3, 4; Folk Dance Club 2, 3; Washington Party 3.

Linda has many diversified interests and activities, including water skiing, typing, and riding around in a certain blue Volkswagen. As CLARKIE heads for junior college after graduation, she will surely pack in her suitcase the memory of July, 1962, at Bridgewater, Maine.

Joyce Clarke

G.A.A. 2, 3, 4; Honor Society 3, 4; Girls' Club 3, 4.

Thoughts of Halloween 1960 and her favorite art class occupy this industrious senior in her spare time. JOY enjoys swimming and sewing. JOYCE's outside activities include Rainbow, Tri-Hi-Y, and her summer youth group. College plans are now the chief things in this pretty senior's mind.

Robert Clarke

Rifle Club.

BOB, or CLARKIE as he's called by his friends, claims his hobbies are cars and girls. He looks back with a smile on Mr. Banks' swinging first period math class. For outside work, he does radio and television repairs. BOB is looking forward to a Navy career after graduation.

Frances Clifford

Majorette, Sub 2, Regular 3, Head 4; Student Congress 4; Winter Ball Committee; Washington Party 3.

FRAN, our genial head-majorette, can often be found 6th period practicing(?) with the majorettes and lining up new routines. North Conway during February, 1961, brings back memories. After graduation FRAN hopes to become a dental assistant.

and the hockey team skated in the new Middlesex League.

Maureen Clifford

Freshman Cheerleader; Library Club 2; G.A.A. 2, 3, 4; Student Congress 3; Leaders' Club 4; Tumbling Club 3, 4; Girls' Club 3, 4; Student Council 4; Class Secretary 4; Winter Ball Committee 4; Twirp Dance Committee 4; Senior Prom Committee 4.

Liked by everyone, MAUREEN enjoys gym and dancing. With memories of North Conway and February vacation 61, MAUREEN hopes to go to junior college next year.

Rona Cohen

G.A.A. 2, 3, 4; Girls' Club 3, 4; Chorale 4; Folk Dance Club 3; Washington Party 3; LOG Literary Staff 4.

RONA, often seen racing around the new building on secret missions, no doubt always has something special in mind. Does October 4, 1961 bring back memories? RONA doesn't mind studying when the subject is English, and when she remembers that college isn't far off.

Barbara J. Collins

Girls' Club 3, 4; Library Club 2.

Embroidery and sewing occupy much of BARBARA's time, but if the summer of 1962, or civics class with "Mac" is mentioned, you are bound to get an enthusiastic smile from BARB, who also enjoys swimming and writing letters. The Modern School of Fashion and Design awaits BARB.

Nancy L. Collis

G.A.A. 1; Girls' Chorus 1; Chorale 2; Glee Club 3; Junior Classical League 3, 4; Girls' Club 3, 4; Folk Dance Club 2, 3.

NANCY, a Past Worthy Advisor, basketball player, and ice cream scooper, hasn't much spare time, but can still plan the New York trip and daydream about North Carolina. College plans, too, have found their way into NANCY'S busy life.

Ronald Colpus

Junior Classical League 3, 4; Spring Track 4.

Who is that dark-haired, hockey-loving senior? Why it's RINNY, of course! Besides remembering the State Hockey Tournament of '62, RON will never forget his Latin III class. RINNY spends most of his spare time working at Revere Beach, playing golf, or thinking about next year at college.

Sheila Constantino

Girls' Club 3, 4; G.A.A. 2, 4; Fencing Club 4; Tumbling Club 4.

SHEIL is on her way to a secretarial career, but that doesn't mean that she has no time for the present. Her high school memories include cutting up that frog in Mr. Walton's biology class, April and May, 1962, and a certain Friday night.

Diane Conway

G.A.A. 1, 2; Girls' Chorus 1; Fencing Club 3; Junior Prom Committee 3; Girls' Club 3, 4.

Talking about the winter of '59? Pretty, popular DI will certainly take time out and join in the conversation. Besides reminiscing, DIANE spends her spare time "checking." Next year DI will continue successfully at a specialized school.

James Cook

A pint-sized bottle of mi chief, JIMMY is sure to b among the "crowd" at Brig ham's or perhaps around th P.L. History with Mr. Cro ton and week-ends with Bu rate tops with unpredictabl JIMMY, who will probably b doing lots of "checking" whe he's on leave from the Arm

Selecting our first class officers — Bobby Verville, Billy Appledorf, Linda Filadoro, and Dave I

Noel Cook

Girls' Club 3, 4; G.A.A. 3, 4; Girls' Chorus 1; Chorale 2, 3; Glee Club 4; Folk Dancing Club 2; Fencing Club 3.

Tall, blond, and quiet NOEL classifies Latin as her favorite subject. While working part-time NOEL is probably reminiscing about last summer at Falmouth Heights. With her pleasant manner, NOEL is sure to be a successful nurse.

Richard Cook

Talk of North Conway during February vacation in 1961 will bring a sly smile from DICK, who has just added another key to his collection. Friendly DICK names hockey as his favorite sport. After graduation DICK will remember history class as one of his favorites at MHS.

Diane Cooney

Chorale 3; Washington Party 3; Glee Club 4; G.A.A. 2, 3, 4; Junior Prom Committee 3; Fencing Club 4; Girls' Club 3, 4; Library Club 1; Tumbling Club 4; Folk Dancing Club 2; Student Congress 4.

Always friendly and cheerful, DIANE may be found enjoying a game of tennis or balancing her Tri-Hi-Y treasury. Memories of February vacation 1961 at North Conway will accompany DIANE to Westbrook Junior College.

Kenneth Copithorne

Honor Society 3, 4; Basket ball 1.

Most often seen scooting of to a Demolay meeting, good looking KEN also enjoys bas ketball and slow records. Men tion of Mr. Wilson's biolog class or a special C. W. wil certainly bring a smile from this ambitious senior, as KEN looks forward to college.

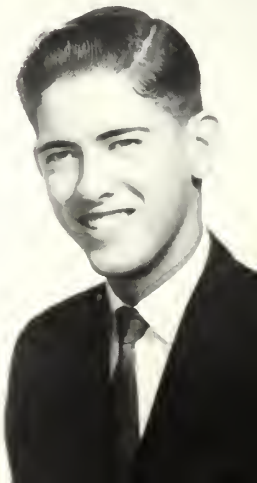

Andrea Corey

Folk Dance Club 2; Washington Party 3; Girls' Club 3, 4; G.A.A. 2.

ANDY, who is artistically inclined and known for her lovely clothes, finds pleasure in fashion designing. When not busy with her hobby she just might be reminiscing about August '59, or perhaps Miss Miche's French class. One thing's certain — she's looking forward to summer.

Robert Cortese

When not attending football games, mechanically-minded BOB will probably be found working with carburetors and mufflers. Either way, his thoughts will soon turn to food, for eating is his favorite pastime. While the past holds fond memories of sophomore year and Algebra II, BOB looks to M.I.T. in the future.

Donna Coussoule

Girls' Chorus 1; Chorale 2, 4; Folk Dance Club 2, 3, 4; Girls' Club 3, 4; G.A.A. 3; Library Club 2.

Anyone for archery, roller skating or collecting boys' sweaters? SAGOOL rates them all high on her list of favorites, along with a certain U.S. History class and the 62 Junior Prom. After graduation, efficient DONNA will enter secretarial work.

Carol Lee Crafts

G.A.A. 2, 3, 4; Student Congress 3; S.A.T. Representative 3; Cafeteria 1, 2, 3, 4.

If you see a girl riding around in a green and white '55 Ford, mixing sodas at Brigham's, or chasing a certain boy at Ocean Park, it's probably fun-loving CRAFTSIE. Although looking forward to junior college, CAROL still recalls Homeroom 304 and June 9, 1961.

y, with Steve Queeney and Bobby Stevens as our Student Council Representatives —

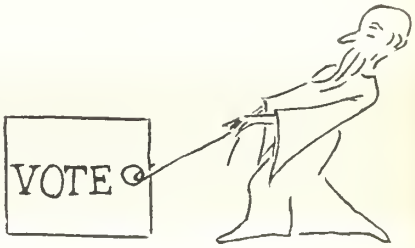

Kenneth Crossland

At Malden High: Cross Country; Track; German Honor Society.

At Melrose High: Cross Country; Track; Honor Society.

Coming to MHS in his junior year, versatile KEN has continued his interests in sports, electronics, and good marks. With his varied activities and his academic ability, KEN is sure to be a success at college.

Judith Anne Cushman

Girls' Chorus 1; G.A.A. 1, 2, 3, 4; Imprint 2, 3, 4; Fencing Club 3, 4; Leaders' Club 4; Cafeteria 4.

Who's that smiling girl behind the fountain at Brigham's? Why it's JUDI, of course! When not hard at work, JUDI is probably mountain climbing, eating, or keeping S.A.C. and J.A.C. together. This future stenographer will graduate still remembering the summer of '62.

William J. Dare, Jr.

Tennis 1, 2, 3, 4.

This sociable senior, an enthusiastic sports fan, has been a member of the MHS tennis team and is a staunch supporter of both school and summer activities. BILL will always remember Homeroom 407 and Sebago Lake, even as he looks forward to prep school next year and then to college.

Patricia Davies

At Malden High: G.A.A.

PATRICIA transfered from Malden High School in her junior year, and here at Melrose finds office machines her favorite subject. Interested in sports, PAT enjoys skating in the winter and water skiing during the summer. After graduation, PATRICIA hopes to become a secretary in an insurance firm.

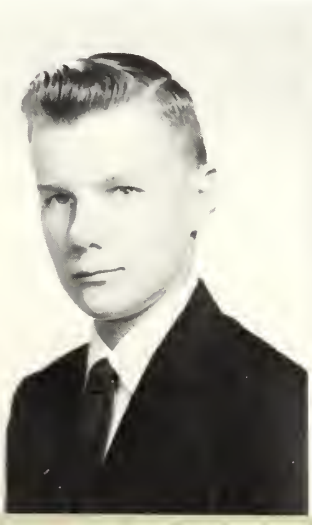

Stephen E. Davis

This active senior has many varied interests. STEVE considers geometry his best subject, and being an avid fan, lists football and basketball as his favorite sports. STEVE is becoming an expert photographer from experience gained at his father's camera store. Next year will find STEVE decked out in Navy blue.

Richard DeAngelis

At Boston Latin: Key Club 1; Science Club 1; Glee Club 1.

At Melrose High: Science Club 3.

When not bowling or working in a supermarket, busy RICK, a transfer from Boston Latin, can be found studying math, his favorite subject, or tinkering with his latest car. After graduation, RICK plans to go to college.

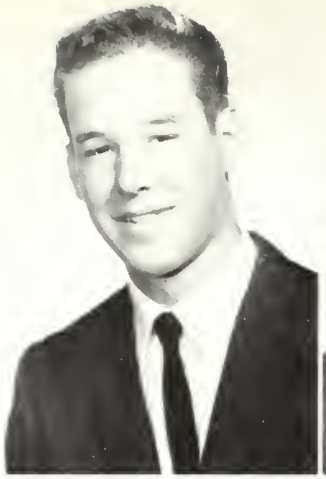

Bruce Decker

BRUCE's main interest is cars and, not surprisingly, his favorite class is auto mechanics. After school hours, BRUCE can usually be seen driving around in his '55 Ford, probably headed for Iverson Manufacturing Company in Wakefield, where he works. BRUCE hopes to enter the service, preferably the Navy, after graduation.

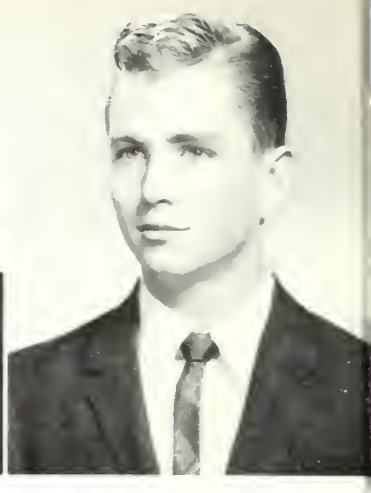

Robert DeCoste

BOB, a sportsman, devotes a great deal of his time to fishing. When not studying history, BOB, a football devotee as well, is apt to be found watching the Melrose boys on the gridiron. Memories of the New England Hockey tournament will linger with BOB as he heads for college.

we returned as sophomores to find a new classroom wing and gymnasium. The new year br

Maura Jean Delaney

Girls' Chorus 1.

Don't look for MAURA until after 11:30 on weekends or holidays, because she's probably in bed dreaming about the Theta Fair of '62. MAURA, who enjoys Mr. DeTeso's history class, will always remember homeroom with Jimmy. With her pleasant personality, MAURA is sure to be a success in whatever she does.

Susan Diamond

Girls' Club 3, 4; Girls' Chorus 1; Glee Club 2, 3; Ensemble 3; G.A.A. 1, 2, 3, Treasurer 4; Cloak and Plume 1, Secretary 2; Masque and Wig 4; Leaders' Club, Secretary 4; Student Congress 1, 4; Ski Club 4.

Although usually late, SUE's always on time for the ski tow or the boat with her skis. With her friendly personality, SUZA-BOOZE will make many friends at college.

Nancy DiBlasio

Chorale 1; G.A.A. 1, 2; Cloak and Plume 2; Masque and Wig 3, 4; Girls' Club 3, 4; Fencing Club 3, 4.

For cheerful DI BLAS, relaxing at Crane's Beach rates tops, along with watching football games. Enthusiastic NANCE also enjoys French and reading. Thoughts of the Senior Prom '62 will remain with NANCE as she enters nursing school.

Eugene DiGregorio

At Boston English: Basketball 1, 2.

DEGÉ has come to MHS from East Boston High. Earlier he attended Boston English High. He has worked in Boston, holding at different times jobs at Filene's and Penn Florists. In his spare time, he plays basketball and bowls. The Navy is DEGÉ's goal for the future.

Paul Dineen

Amiable, sports-minded DINO rates bowling, football, and baseball as tops. If you can't find DINO kicking a football around a vacant lot, you might look in Mr. Croston's history class. Junior college is in between the goal posts for this enthusiastic lad. We sure hope he makes both the touchdown and the points after.

Carol Marie DiTonno

G.A.A.

Loquacious, carefree CAROL, an enthusiastic fan of both hockey and football, can often be found laughing, eating, or sleeping. Long after graduation CAROL will still remember Mr. DeTeso's history class and that special date, March 21, '62. Future plans include a specialized beauty academy, where we are all sure CAROL will find success and satisfaction.

Robert Dodge

Hockey 1; Golf 2, 3, 4.

As soon as the fairways can be used, BOB is out practicing his favorite sport, golf. Being fond of science, he, of course, calculates mathematically the force needed to put the ball on the green. Next year, BOB plans to serve Uncle Sam in the armed forces.

Gene Dolloff

Football 1; Hockey 1, 4; Baseball 3, 4.

Shy GINO likes water skiing, hockey, and baseball. Tops on his list are history, leisure hours, and summers at Hampton Beach. In the future, while GINO is attending college, he will gratefully remember graduation from MHS. We, however, know that GINO really liked high school despite his talk.

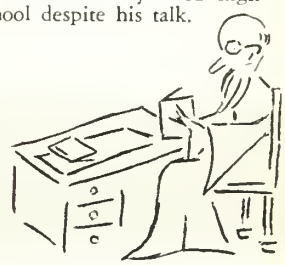

ht 15 new teachers and hot debates about the coming presidential election.

Walter Dooley

Baseball 2.

Sports, especially baseball and football, are favorites with WALLY. Although he works hard at the Elm Farm, he can always find time to study his best subject, history. WALLY, too, will always remember "the day that summer vacation came," even as he now graduates and heads for college.

William Dooley

Football 4.

This sports enthusiast finds time for football, hockey, golf, baseball, and even trapshooting. But BILL states emphatically that his favorite pastime is dates. In school BILL enjoys biology, but he admits that summertime is really what he likes best of all. Next year will find BILL on a college campus.

Thomas Dougherty

Class Treasurer 4; Student Council 4; Junior Prom Committee 3; Senior Prom Committee 4; Hockey 1; Football 1; Basketball 2, 3, Captain 4; Junior Classical League 3, 4; Imprint 4.

This good-looking senior guards our class funds as efficiently as he does the MHS basket. Needless to say, basketball and "Tech" '62 have highlighted TOM's many activities. Still remembering Latin with Miss Kershaw, TOM now prepares for college.

Robert Drake

Cross Country 2, 3, 4; Winter Track 3, 4; Spring Track 4.

This track fan enjoys playing his favorite sport — tennis, and after working on his boat, likes to cool off by swimming or waterskiing. Although busy as president of his youth group, BOB takes time to remember Mr. Ganley's algebra class and the '61 Junior Prom and to plan for college.

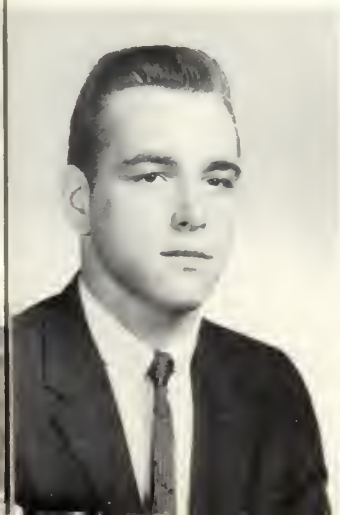

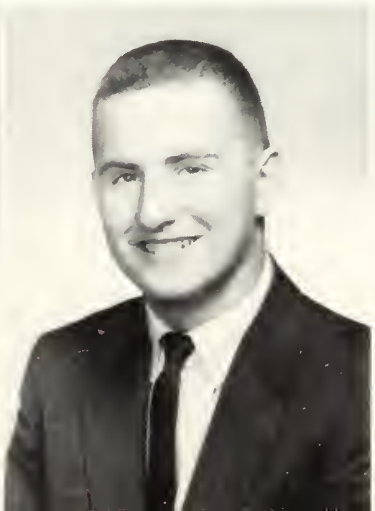

Karen Driscoll

Student Congress 1; S.A.T. Representative 1; G.A.A. 1, 2, 3, 4; Girls' Club 3, 4; Fencing Club 3, 4.

Fun-loving DRISKIE has cheers for 4th period history class in room 27 and July 19, 1962. Although her church group and Tri-Hi-Y keep her busy, DRIZZLE always has time to talk about work, basketball, or the future, which includes more schooling.

Barbara Dunbar

Majorette 3, 4; F.T.A. 2, 3, 4; Girls' State 3; IMPRINT 3, Feature Editor 4; Folk Dance Club 2, Vice-President 3; G.A.A. 1, 2, 3; Girls' Club 3, 4; Honor Society 3, Secretary 4; Hi Pi Club 1, Secretary-Treasurer 2; Washington Party 3.

BARBIE a water skiing, sailing, and dance instructor at Camp Monomonac each summer, plays ping-pong, dances, and works on newspapers during the winter. Next year she plans on college.

Gerald Dunklee

Science Club 3.

JERRY, a good skier, spends his winter vacations skiing on Belknap Mountain in New Hampshire. At other times he might be painting a house, spending an evening in Wilmington, or doing science homework for Mr. Gilchrist. For JERRY junior college is next on the list.

Louis H. Dunlap

Hi Pi Club 1, 2; Honor Society 3, 4; IMPRINT 3, 4; LOG Literary Staff 4; Rifle Club 3; Spring Track 3; Student Congress 2.

When LOU tells of his past four years, he is likely to mention his U.S. History class, water skiing, swimming, and those wild Friday night ping-pong tournaments. National Merit honors indicate a successful college career.

5 new clubs were formed — Foreign Affairs, F.T.A., Debate and Speech, Folk Dance,

Dianne J. Elia

Girls' Chorus 1; G.A.A. 1, 2, 4; Girls' Club 3, 4; Fencing Club 3, 4.

In addition to swimming, boating, drawing, and reminiscing about the summers of 1961 and 1962, DI our future nurse, works at the Melrose-Wakefield Hospital. Her fondness for children has led her to select the Children's Hospital, Boston, to complete her education.

Barbara Jean Elliott

Band 1; G.A.A. 1, 2, 4; Cloak and Plume 1, 2; Masque and Wig 4; Girls' Club 3, 4; Washington Party 3; Fencing Club 4; S.A.T. Representative 4; IMPRINT Typist 4; LOG Subscription Staff 4.

MHS means so many memories for BARB — Junior Prom, Washington Party, U.S. History. Whether in LOG, Rainbow, or her youth group, ELLIE, it seems, is always entrusted with the money. Next fall, she'll begin secretarial school.

Michael Eppoliti

Basketball 1, 3; Spring Track 2.

Here comes MIKE now, running down the court to sink that basketball. Sports are MIKE's favorite pastime, basketball in particular. But don't think that MIKE has no other interests. Already he is looking forward to four years at college. We hope those four will be as much fun as his last four.

Bryan T. Fallon

Audio-Visual Club.

Between listening to the radio, water skiing, and the Audio-Visual Club, BRY finds time to change tires at Sears. Gym and lunch periods in the cafeteria rate high with fun-loving COOKIE, as does bombing around in his white Chevy or a friend's red bug.

Francis Fardy

Football 2; Winter Track 3, 4; Spring Track 2, 3, 4; Cross Country 4.

Bang! Bang! Bang! And three people turn around to see who shut their lockers. Who else but FRANK? His other pastimes include basketball, baseball, football, and, of course, track. If you do find him studying, the subject is probably math, which he may use in college next year.

Edward C. Fay

When Ted is not kicking around a football, swimming, or horseback riding, he can probably be found hard at work at the Melrose-Wakefield Hospital. With memories of the Junior Prom still in mind, TED looks forward to joining the Air Force after graduation. Best of luck in the future, TED!

Edward N. Fay

MOE, who spends most of his time sleeping, in his spare time enjoys playing football, hockey, and baseball. Freshman science with A.H.B. is one of his favorite memories, but his job at Eastern Licorice Company was also an unforgettable experience. Soon he'll be joining the men in blue in the United States Navy.

Thomas Feeley

Football 1, 4; Basketball 1.

Searching for good-looking TOMMY? Chances are, he can be found either on the basketball court or on the golf range. If not, maybe he's at home adding on to his collection of keys. We wish TOMMY luck as he heads for college, taking with him memories of Providence, 1962.

and Leaders, as well as a sophomore football team.

Pamela Fellows

Girls' Chorus 1; Field Hockey 2; Girls' Club 3, 4; G.A.A. 1, 2, 4; Fencing Club 3, 4.

When not roller skating, playing field hockey, or working at Faulkner's Cleansers, MOTHBALLS may be found riding in a blue Olds with W.D.K. or reminiscing about the summer of '61. After graduation, PAM will either enlist in the Navy or work in a penal institution.

Alfred Filadoro

Imprint 3, 4; Chorale 3; Glee Club 4; Washington Party 3; Football 3.

AL, one of our many fun-loving seniors, places English, Bruins' hockey games, and Providence 1962 on his list of favorites. SCOOP covers hockey for the Melrose Free Press and MHS football and baseball for the Malden News. After graduation, AL plans on college.

Linda Filadoro

Girls' Chorus 1; Hi Pi Club 1, 2, Secretary-Treasurer 1; Student Congress 1; Class Secretary 2, 3; Winter Ball Committee 2, 3; Twirp Dance Committee 2, Chairman 3; Junior Prom Committee 3; Student Council 2, 3; Girls' Club 3, 4; LOG Editor-in-Chief 4; Honor Society 3, 4, Treasurer 3.

Lively, laughing LION loves knitting and football games. In college she will especially recall defending Italy and falling off a certain slippery rock.

Paul Flaherty

At Charlestown High: Hockey.

At Melrose High: Hockey 3, 4.

Friendly, popular PAUL is certainly a welcome addition to MHS. Whatever the weather or season, PAUL will usually be found practicing for . . . What else? . . . Hockey! History, hockey, and more hockey rate high with this well-liked senior, who looks forward to prep school.

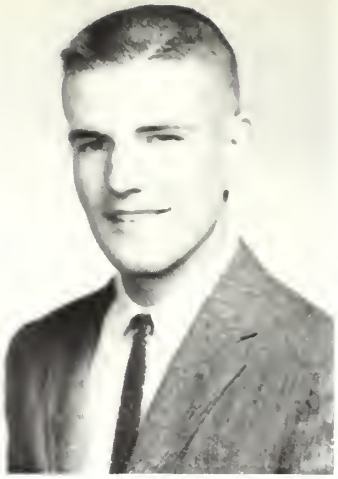

Peter Flynn

Freshman Baseball; Tennis 2, 3, 4; Glee Club 3.

A variety of athletic interests makes this jovial senior's life an active one. PETE enjoys baseball, tennis, hockey, basketball, and water skiing. Biology with DOC in 315 and that last tennis match are items he'll never forget, even as he looks forward to college or prep school.

Ann Folger

Library Club 1; Girls' Club 3, 4; G.A.A. 3, 4; Folk Dance Club 2, 3.

FOLGIE, an avid football and hockey fan, also enjoys sewing, roller skating, and dancing. ANN will always remember English with Mr. Conn, history with Mr. Croston, and the summer of '62. ANN looks ahead to a future in dental technology.

Jerome Ford

Tennis 2, 3, 4.

JERRY, an outstanding tennis player for MHS, also enjoys golf and skiing. Studying his favorite subjects, U.S. History and French, as well as playing the piano and reminiscing about Mrs. Galligan's Spanish II class occupy JERRY's time. The future includes plans to study languages at either Middlebury or B.C.

Simone A. Foures

Girls' Chorus 1; Chorale 2, 3; Girls' Club 3, 4; G.A.A. 1, 3, 4.

High on the list of SYME's favorite pastimes are hockey games, water skiing, basketball, yachting, and a certain N.H. cottage. If not in her favorite class, gym, this versatile girl may be planning for a possible career in bookkeeping.

The upperclasses presented Oklahoma, Father of the Bride, *and* Diary of Anne Frank;

James Fowlie

Hockey 1.

JIM, known to many of us as COWBOY, enjoys baseball and hockey, as well as his work at a near-by gas station. Prized memories include Mr. Blanchard's science class and homeroom with Mr. Bjornson. The future holds prep school for this likeable senior.

Roger Frongillo

Hockey 4.

Participating in or watching hockey games, doing construction work, or collecting keys are among FONCE's many activities. Memories are Mr. Gilchrist's Applied Science class and homeroom with Mr. Bjornson. Upon graduation, ROGER hopes to enter prep school.

Arlan Fuller

Football 1, 2, 3, 4; Gymnastics 2; Winter Track 3; Spring Track 1, 2, 3, 4; Hi Pi Club, President 1; IMPRINT 1, 2, 3, Editor-in-Chief 4; Honor Society 3, 4; Junior Classical League 3, 4; Student Congress 3; Boys' State 3; Harvard Book.

Meet versatile SKIP whose talents and interests vary from playing football or running the track for Melrose to those summers at Alton Bay. College is next for this competent senior.

Earline Furber

Honor Society 3, 4; Leaders' Club 3, 4; Modern Dance Club 2, 3, Secretary 4; Cheerleader 4; Girls' Chorus 1; Chorale 2, 3; Glee Club 4; Girls' Club 3, 4; G.A.A. 2, 3, 4.

When she's not cheering at football games or out sailing on one of the seven seas, this pretty lass may be remembering tryouts and the wonderful time at Providence. Next fall PEARL will enter college.

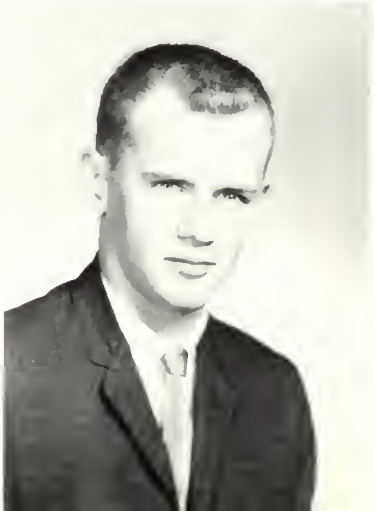

Rosemary Fyfe

Field Hockey 1, 2, 4; Basketball 2, 4; Softball 1; Tennis 2, 4; G.A.A. 1, 2, 3, 4; G.A.A. Bowling 1, 2, 3, 4; G.A.A. Basketball 1, 2, 3, 4; Girls' Chorus 1; F.T.A. 2; Leaders' Club 3, 4.

Summer at Winnipesaukee and freshman homeroom with Mr. Morse are events ROE will never forget. This energetic and cheerful senior enjoys ice skating and skiing and looks forward to college after graduation.

Richard Gaige

Baseball 1, 2.

Mr. Bjornson is DICK's favorite teacher whether it is in homeroom or his 409 science class. Besides B.J., DICK manages to work music, baseball, the "Tonic Factory," and "hanging around at Rat's" into his busy schedule. In addition, he is already making plans for more schooling next year.

Adele Garvin

Cloak and Plume 1; Washington Party 3.

Outside of school, petite ADELE spends her time reading, watching the movies on television, taking part in Tri-Hi-Y activities, or reminiscing about the Washington Trip. History with Mr. Croston has highlighted PEANUTS high school career. CLEMENTINE plans to do general office work after leaving MHS.

Carol Gavin

G.A.A.; Girls' Club 3, 4; Cheerleader 3, 4; Student Congress 2; Junior Prom Committee 3.

Always with a crowd, GAVINE loves to talk about her favorite pastime — cheering. The summer of '62 and all the football games hold a special place in CAROL's memory book. After graduation CAROL plans to attend college.

and we watched Sheppard make his historic flight into space.

Alice Geehan

At St. Mary's High: Basketball; Glee Club.

At Melrose High: G.A.A. 4.

AL joined us in her sophomore year and the excitement of a new school is still with her. She takes pleasure in her work at the hospital, and in her spare time she enjoys basketball, bicycling, and babysitting. Her future plans include office work.

Karl Geller

Boys' Chorus 1; Chorale 2; Glee Club 3, 4; Ensemble 4; Operetta 2, 3, 4.

If not skiing, singing, or rehearsing for an operetta, KARL might be classifying some of his rare stamps or working at the Melrose-Wakefield Hospital. KARL also enjoys watching baseball, especially says he, "the Red Sox in a losing streak." College now awaits KARL.

Irene Giffen

Hi Pi Club 1; Girls' Club 3, Chairman Membership Committee 4; S.A.T. Representative 2; Student Congress 3; Honor Society 3, 4.

RENEE, a cute and active member of the senior class, enjoys bowling and sewing. If not studying French or listening to lp's, she might be reminiscing about her work in G.O. After graduation IRENE plans to attend college.

Bradford W. Gilley

Tennis 1, 2, 3, Captain 4; Cross Country 4.

BRAD, tall, blond, and easy-going, thinks tennis the best thing around. Since he is captain of the team, he spends most of his spare time on the courts. He will never forget Mac's civics class and science with Mr. Blanchard. Now BRAD looks forward to college.

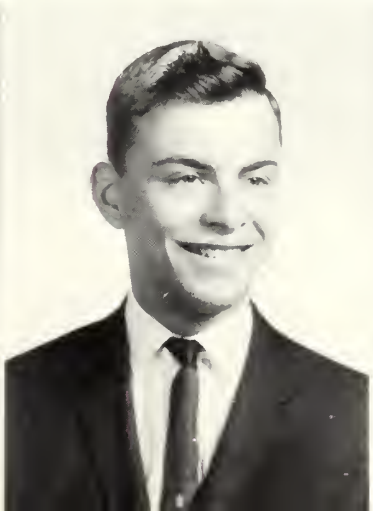

Curtis Glover

Band 1; Baseball 2; Tennis 3.

Unpredictable, friendly CURT especially enjoys baseball and skiing, but can also be found studying his favorite subject, algebra, working at the hospital, swimming in the nearest pool, or reminiscing about the Winter Ball of 1960. CURT looks forward to prep school, and we wish him luck.

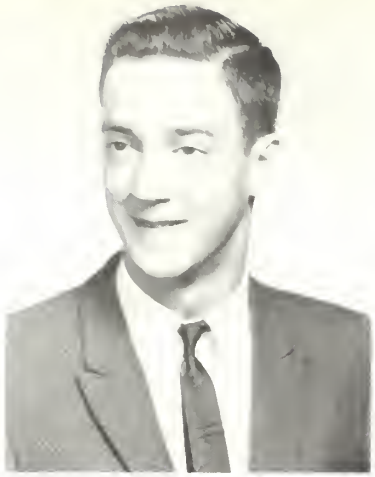

Austin Graf

When not studying or working as a landscaper, AUSTY spends most of his free time looking for the keys to, and driving his father's car. After he graduates and goes to college, Austin will still have fond memories of football games, physics class, and the day he completed Modern History.

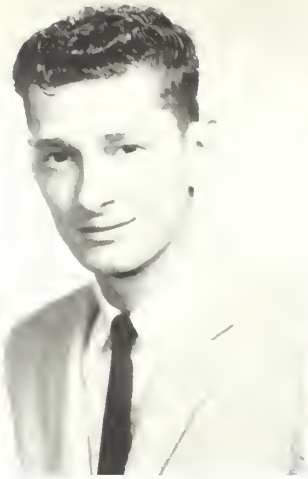

Peter Grammas

Fun-loving PETE is always on the go. If not working at Arcade Bazaar, he's probably cheering the Raiders on to victory or just going to see that "certain someone". Mention Mr. Croston's history class or Melrose's hockey triumph over Newton, and you're sure to draw a quick response from this future Marine.

Pamela Grande

G.A.A. 4; Girls' Club 4.

When you go to Gregg's Ice Cream Parlor, be sure to look for good-natured RED. If she's not there, chances are this active girl is either swimming, skating, or horseback riding, depending on the season. Specialized school awaits PAM, who will continue to remember Nauset Beach and history with Mr. Hughes.

Frances Racine won the U.N. trip, as Mary Lord was to do a year later. For leaders next year,

Donna Grant

Girls' Club 3, 4; Junior Classical League 3; Folk Dance Club 2; G.A.A. 4.

DONNA "strikes" again and still has enthusiasm to "spare". This friendly bowler also spends her time cheering football touchdowns and hockey goals. Memories of math classes with Mr. McIntyre and of July 4, 1962 shine brightly as vivacious DONNA heads for junior college.

Suzanne Leslie Grant

Stage setting committee for "Diary of Ann Frank" 2; Demonstrator for Festival of Arts 2, 3.

Although she likes softball, basketball, and biology, artistic SUE is happiest when sketching or working on a new creation. SUE will take memories of record hops and her church group with her as she heads for college next year.

Henry Gray

Buenos dias, Señor! Would you like to go bowling, or perhaps your car needs repairing. As you can see, CHIP is a mechanic and a bowler and an MHS student with fond memories of Miss Brown's Spanish II class. Next year Henry will probably study math (his favorite subject) in college.

Richard Gray

Football 1, 2, 3, 4; Rifle Club 1, 2; Hi Pi Club 2.

DICK's sport is football, and he has played it for four years at MHS. Also called "GRAY GHOST" by his friends, DICK likes math, and may major in math or engineering at college. DICK will always remember the Winter Ball of 1960 and the bell at 2:30.

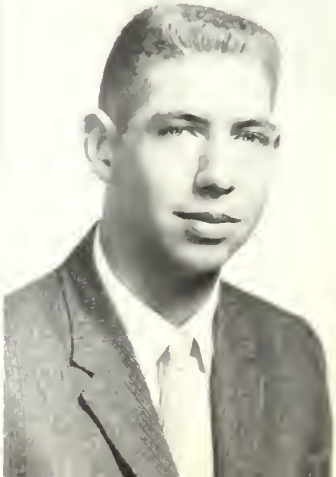

Robert Green

Junior Classical League 3, 4; IMPRINT.

An enthusiastic photographer, BOB is often present at games and other school events, recording them on film for the Free Press and IMPRINT. Aside from photography, BOB likes skiing and basketball. After graduation he'll head for college where he will continue to explore his other love — physics.

John Guthro

JAY is very active in a number of fields, including his church and sports. In fact, sports, especially intramural and extra-curricular basketball occupy much of his time. At MHS JAY has enjoyed his math classes and also his Junior Prom. JAY plans to go on to college after graduation.

Barbara Ingrid Hagberg

Chorale 2, 3; G.A.A. 3, 4; Girls' Club 3, 4; Fencing Club 4; Sub-majorette 4.

Quiet, friendly, teasible INGIE always enjoys the football games, whether she is down on the field twirling or up in the stands cheering. Next to football, INGIE rates hockey with the championship games of '62 and history class as tops. After graduation, INGIE looks forward to college.

Janet Halliday

G.A.A. 1, 2.

BONNIE, often a spectator at basketball, football and hockey games, actively enjoys both swimming and skating. She cherishes her memories of good times with friends from North Reading and often recalls her favorite class, office machines. Upon graduation, BONNIE hopes to work as a secretary in an insurance office.

we chose Bobby Verville, Dave Murphy, Linda Filadoro, and Diana Alvarez.

Stephen Hallinan

Band 1, 2, 3; Football 4.

STEVE finds time for many various activities. If he's not participating in a football or hockey game, he might be studying history. Vacations at Seabrook help STEVE enjoy his favorite pastime — getting in beachtime. The championship hockey team '62 and football team '59 rate high with STEVE, who plans on prep school.

John F. Hanafin

IMPRINT Art Staff 2, 3; Art Editor 4; LOG Art Staff 4; Hi Pi Club 1, 2; Library Club 2.

Although JACK loves loafing, he also enjoys Miss Blizzard's history class. Of course art rates with JOHN, and Wee Willy's art class has left happy memories. JOHN, who looks forward to college, always finds time for beaching with the gang.

Ralph Hannabury

Cross Country 2, 3, 4; Winter Track 2, 3; Spring Track 2, 3; IMPRINT 4; Junior Classical League 3, President 4; Hi Pi Club 1, 2; Student Congress 1, 3.

Although he's often found scooping ice cream at Russo's, RAOUL still finds time to blast around with the "gang." Much of the rest of his time he spends studying Latin for Miss Kershaw. After graduaiton RALPH will head for B.U.

Ruthanne Hanson

Library Club 3; Folk Dance Club 2, 3, 4; Girls' Chorus 1; Girls' Club 3, 4.

HAN, a staunch supporter of our basketball team, naturally spends much of her time cheering and yelling for a basket. St. Patty's Day '62 brings back happy memories to this miss. Roller skating and music are on RUTHY's list of favorites, while secretarial work heads her list of future plans.

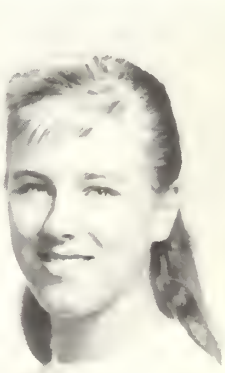

Clark Harkins

Ski Club 1, 2, 3, 4; Volleyball 3, 4; Band 1, 2, 3, 4; Football 4; Gymnastics 3, 4; Cross Country 3; Audio-Visual Club 1, 2, 3, Vice-President 4.

This athletic senior will always remember skiing at Sugarloaf. Among his other favorite sports are hockey, skin diving, tennis, gymnastics, and football. On a more serious level, CLARK enjoys math and physics and plans to attend college next year.

Stanley Harmen

STAN is an enthusiastic rooter at football games and an eager student in chemistry class. He can usually be found listening to records or working as a page at the Melrose Public Library. As STAN plans for college next year, he has fond memories of the Newport Jazz Festival.

Lorraine P. Harrison

Girls' Chorus 1; Hi Pi Club 1, 2; Cloak and Plume 1, 2; Masque and Wig 3, 4; G.A.A. 2, 3; Fencing Club 3; Girls' Club 3, 4; Washington Party 3; Junior Classical League 3, 4; Foreign Affairs Club 3, 4; Honor Society 3, 4; LOG Literary Editor 4.

When not enlightening Mr. Hanlon about Garibaldi's ankle or debating with Dr. Rockwood over "i's", loquacious LORRAINE is either revising profiles or eating A-pricots. Eeesh! Next year, Wellesley.

Joyce Ellen Harvey

Band 1, 2, 3, Secretary 4; Drum Majorette 3, 4; Orchestra 1, 2; Junior Classical League 3, 4; F.T.A. 3, 4; G.A.A. 3, 4; Girls' Club 3, 4; Hi Pi Club 1, 2; Honor Society 3, 4; IMPRINT 4.

JOYCE is a sports fan and a valuable asset to the MHS band. Fond of reading, playing the piano, and studying math, JOYCE anticipates college with memories of those bus trips to Providence still in mind.

Our first year as upperclassmen saw the inauguration of a new stationary

Barbara Haskell

Student Congress 1; G.A.A. 2, 3, 4; Girls' Club 3, 4.

HASK enjoys watching hockey and football games, listening to the radio, and going to the movies. She remembers Saturday trips to Friendly's in a blue and white Oldsmobile, Mr. Dullea's English class, and Mr. Croston's psychology and world history classes. Barbara intends to work next year.

Penelope L. Haskell

At Braintree High: Glee Club 2.

At Melrose High: Tumbling Club 3, 4; Modern Dance Club 3, 4.

Whether swimming, water skiing, or playing basketball or softball, PENNY believes in having a good time. She likes dancing, listening to the radio, and eating subs and pizza. PENNY remembers January 26 to July 8, 1962, and is preparing for junior college.

Joanne M. Hayes

Ski Club 3, 4; Cheerleader 4; Honor Society 3, 4; G.A.A. 1, 2, 3; Girls' Club 4; Junior Prom Committee 3; LOG Advertising Editor 4.

JO, an enthusiastic cheerleader at football, hockey and baseball games, likes to knit and enjoys planning field trips in Doc's Advanced Math class. College-bound JOANNE remembers May 25, 1962, Providence, and her summer at Sebago Lake.

James A. Heald

An avid swimming and water skiing fan, JIM still finds time to work, both on cars and on construction jobs. If not listening to records, JIM is probably reminiscing about Algebra II and geometry with those "stale, offbeat jokes and stories by Mr. Banks." Next year, JIM looks forward to college.

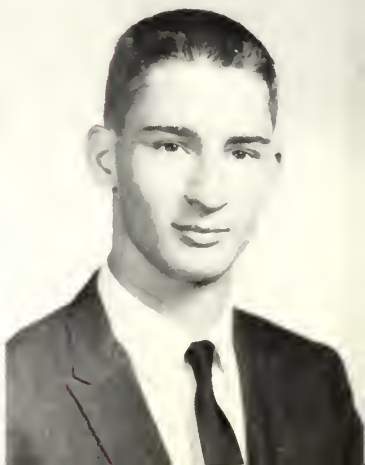

Carol A. Hearn

Girls' Chorus 1; G.A.A. 1, 2.

Cheerful CARLIE is most often found at football games, working at Gilchrist's in Stoneham, writing letters, or in that '54 Pontiac. This friendly senior enjoys English with Mr. Conn, history with Mr. Cole, and reminiscing about the Winter Ball of '61. After MHS, CAROL hopes to do office work.

Elizabeth Higgins

At St. Mary's High: Basketball 1, 2; Glee Club 1, 2; Drama Club 1, 2.

At Melrose High: Girls' Club 3, 4; G.A.A. 3, 4; Operetta 3, 4; Chorale 4; Fencing Club 4.

Football, hockey, ice skating, checkin', and Mrs. Hanson's nursing class rate high with this petite senior. BETSY will always remember H.R. 26 and February 21. With her friendly smile BETSY will be a successful nurse.

Patricia A. Higgins

Ice skating, watching football games, driving around in a sports car, and waiting for Joe rate high among PAT's favorites. As TRISH looks back on her years at MHS, she will always remember typing with Miss Hume, study with Doc, and the Junior Prom. After graduation PAT will do office work at the New England Merchants National Bank.

Carol Hoag

Girls' Club 3, 4; Foreign Affairs Club 3, 4; G.A.A.

Back home from another trip with a new set of oil paintings to exhibit and discuss at the coffeehouse, that's CAROL. This pretty and well-dressed senior also likes swimming and skiing and will make use of her interests in English and history at college next fall.

system of classes as well as a new language lab.

Pamela Helene Hodge

Ski Club; G.A.A.

As a part of those fabulous vacations at Sebago Lake, Maine, PAMMY, who is artistically inclined, spends a lot of time drawing and painting, as well as swimming. At specialized school next year PAM says she hopes to "finish schoolwork in time to watch a few television programs".

Judy Hopel

When she's through with her afternoon job as waitress today, MEATBALL may be found horseback riding in Stoneham, traveling to Nahant for a dip in the pool, or just taking a walk and dreaming about the summer of 1959. Next year, the Dale Academy of Hairdressing lies in store for JUDY.

Suzanne Horton

Girls' Club 3, 4; G.A.A. 4; Washington Party 3; S.A.T. Representative 3; Fencing Club 4.

Varoom!! With the motor roaring, SUE is off for another turn around the lake on her water skis. Later she'll bomb off in the Ford to Friendly's or do some psychology homework for Mr. Cole. Next SUE will work on her plans for specialized school.

Barbara Jean Hubbard

At Saugus High: Girls' Club.

At Melrose High: G.A.A. 4; Cafeteria 4.

BARBARA, who came to MHS in her sophomore year, fondly remembers the evening of March 14, 1962. When she is not out swimming or home talking on the phone with D.L., BARBARA enjoys football games. After graduation, BARBARA plans to attend a junior college.

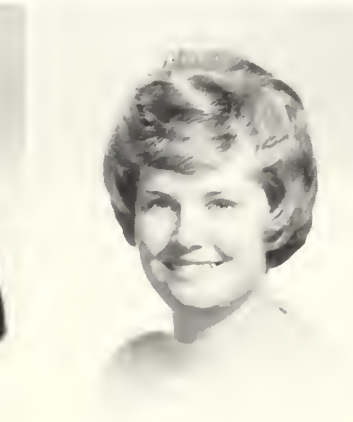

Merrill Hudson

IMPRINT 2, 3, 4; Hi Pi Club 1, 2; Junior Classical League 3, 4; Winter Track Manager 3, 4; Spring Track Manager 3, 4.

There goes MERRILL, spending money again! The money he earns working as a store manager just seems to disappear! After working hours, MERRILL enjoys math, his favorite subject, and basketball. Next year MERRILL plans to go to college.

Sandra S. Hughes

G.A.A. 1, 2; Fencing Club 3, 4; Girls' Club 3, 4.

Hockey and football games rate high with SAR. She will never forget Mrs. Hanson's nursing class and September, 1960, her fondest memory. In her free time SANDRA may be found dreaming of old times with Kel. SANDRA hopes to attend nursing school after MHS.

Joan Hume

Basketball; G.A.A.; Girls' Chorus 1.

Who's the girl cheering for MHS at football and hockey games? It might be THUMBS. JOAN enjoys collecting records and talking (!), when she is not working at the hospital. THUMBS, who will never forget the summer of 1962 and the hockey games at Providence, hopes to do secretarial work.

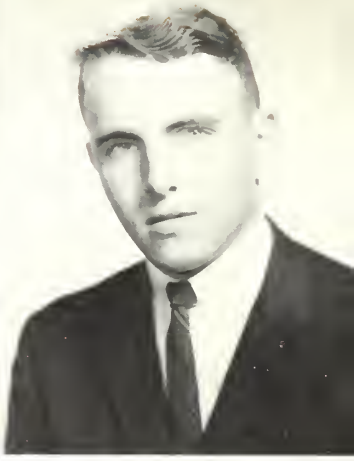

James Hunt

"A lot of fun to be with" are the only words to describe JIMMY. This jovial wit takes pleasure in football, hockey, and history classes. JIMMY spends many a night collecting keys, but his job at the Regent Delicatessen keeps him on the go. Prep school is next for JIMMY. Good luck!

27 juniors were inducted into Honor Society, and 34

Betty Jean Huntley

Girls' Chorus 1; Cafeteria 1, 2, 3, 4; Chorale 3; Glee Club 4; Girls' Club 3, 4; G.A.A. 1, 2, 3, 4.

Happy and cheerful, B.J. has made many friends in high school. The hockey games and especially the championship games at Providence rate high with BETTY. In her spare time, BONTLY enjoys painting, horseback riding and Serenity Hill. Specialized school lies in the future.

John Hurd

Football 1, 2; Gymnastics 2, 3, 4; Cloak and Plume 2; Glee Club 4; Ensemble 4; Ski Club 1, 2, 3, President 4; LOG Advertising Staff 4.

JOHN always has a friendly "hi" as he rushes to a Ski Club meeting or a gymnastic practice. Summer finds JOHN playing tennis, working at the Steel Hill Inn, or listening to music after midnight. JOHN heads for college next year.

Paul Hurley

Hockey 1, 2, 3, Captain 4; Baseball 1, 3, 4; Junior Prom Committee 3.

There goes PAUL again, whizzing down the ice to score another goal. Ask PAUL, one of our star athletes, about his trip to the Bruins training camp at Niagara Falls, or mention the New England Championships and you're bound to bring a gleam to his eyes. After high school PAUL hopes to enter prep school.

Christina Hussey

Cloak and Plume 1, Treasurer 2; Band 1, 2; Girls' Club 3, 4; Ski Club 2, 3, 4; G.A.A. 1, 2, 3, 4; German Club 2, 3; Fencing Club 3, 4.

Always wearing a smile, CHRIS is most frequently engaged in her favorite sport, field hockey, listening to her "West Side Story" album, or reminiscing about the summer of '62. College beckons to CHRIS for next September.

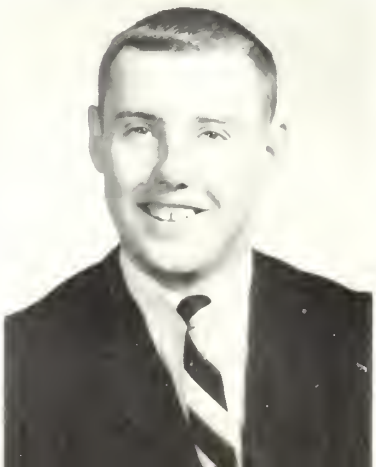

Virginia Lee Jackson

Girls' Chorus 1; Girls' Club 3, 4; Glee Club 4; G.A.A. 3, 4; Washington Party 3; F.T.A. 3, 4; Fencing Club 3, 4; Student Congress 4; IMPRINT Business Staff 4.

Fun-loving and enthusiastic LEE is sure to be heard talking — in class, at Friendly's, or at the hockey games in Lynn and Providence. Next year we'll doubtless find LEE in the midst of some unpredictable college scenes.

Lawrence W. James

Audio-Visual Club 1, 2, 3, 4; Library Club.

LARRY, the boy with the crop of red hair, likes to listen to good music, that is when he's not working on his hi-fi or studying math, his favorite subject. All his friends at MHS certainly wish LARRY good luck in his college career next fall.

Robert James

Freshman Football; Audio-Visual Club.

Taking apart a car or working at Pete's Gas Station are the most frequent pastimes of mechanically-minded CHUNKY. Study is his favorite "class" when he can spend the time thinking about the summer of '62 in Yarmouth. After specialized school, BOB will still be working on cars.

Donald Jangro

Hockey 1, 3; Football 1, 2, 3, 4; Track 2, 3; Student Congress 3.

Popularity comes easily to sports-minded DON, who has found many friends at MHS. Taking time out from football, hockey, or swimming at the "Y", DON remembers Marblehead and Lake Winnipesaukee in the summer of '62. Prep school lies in the future of this good-looking senior.

juniors donned togas and joined Junior Classical League.

Brian Jeans

Good - natured BRIAN spends much of his time working with cars, at the gas station, or catching up on his sleep. Along with cars, this senior seems to have a weakness for New Year's Eve parties (especially that one in '61!) BRIAN enjoyed his drafting class at MHS. Next fall he'll go to college.

Mary Jane Jensen

At St. Mary's High: Mission Club, CYO Bowling.

Having entered the halls of MHS during her sophomore year, MARY JANE finds nursing her most interesting subject. Swimming, reading, and especially her 1961 vacation are tops with quiet, amiable MARY JANE, who plans to work for the Telephone Company after gradutaion.

Anita G. Jones

Girls' Club 3, 4; Chorale 2, 3, 4; Girls' Chorus 1; Washington Party 3; Hi Pi Club 1.

Ever wonder who has that mysterious giggle? Now you know — it's JONSEY!!! Whether at hockey games or in Miss Miche's III[3] class, CHA is always bubbling with personality. The '62 Senior Prom and 9:30 p.m. March 16, 1962 will be remembered by ANITA as she goes on to Malden Business School.

Anne Marie Jones

Hi Pi Club 1, 2; Cloak and Plume 1, 2; G.A.A. 3, 4; Junior Classical League 3, 4; Foreign Affairs Club 3, 4; F.T.A. 3, 4; Washington Party 3; Honor Society 4; IMPRINT 2, 3, Literary Editor 4; Chorale 3; Girls' Club 3, 4.

ANNE MARIE, who will attend Jackson College after graduation, will probably continue her interest in math, which, along with Mr. McIntyre's class, has been her favorite at MHS.

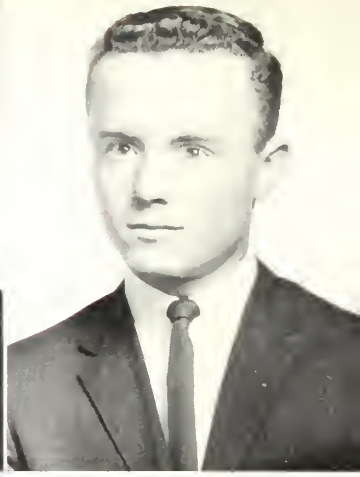

Beverly M. Jones

BEV enjoys races and water skiing, but many times she may also be found roller skating. BEV will remember English with Mr. Conn as a favorite subject, and working for Mrs. Riley in the cafeteria as an enjoyable experience. BEV hopes to work at the Melrose-Wakefield Hospital.

Kathleen A. Kastner

KATHY has made many friends since she came to us last year from Deering High School. Mr. Hanlon's history class rates tops with this jovial senior and May 5, 1962 is her date to remember. Sewing, swimming, water skiing, and tennis, in addition to more schooling, will certainly keep this gal busy.

David Keating

DAVE is a quiet, reserved senior who enjoys playing golf and watching baseball games. If he isn't puttering around the golf course, DAVE may be reading or watching T.V., especially a sports program. At MHS DAVE has enjoyed his math classes and after graduation plans to attend a specialized school.

William Kehoe

Spring Track 3, 4; Rifle Team 4; Gymnastic Team 4.

Around the track and into the finish comes friendly BILL. Science and the summer of '62 are among BILL's favorites. Participating in sports and watching T.V. occupy most of this senior's time. BILL came to us from La Sallette Seminary in Connecticut, and his intention after graduation is to attend college.

That year MHS took a second place in football,

Virginia Kelley

At St. Mary's High: Basketball 1, 2; Library Club 1; Chorus 1, 2; Class Play 1.

At Melrose High: G.A.A. 3, 4; Girls' Club 3, 4; Washington Party 3; Masque and Wig 4; F.T.A. 4.

This fun-loving senior will always remember March, 1961 and French in 309. GINNY spends her spare time working at the Melrose-Wakefield Hospital and watching "certain" streets. College is GINNY's next stop.

Ann M. Kelly

Girls' Club 3, 4; Glee Club 3, 4; Student Congress 1; Fencing Club 3, 4; Girls' Chorus 1.

Whenever you see cute and friendly KEL, she's talking about "those" times! Try mentioning October, 1960 or homeroom 106, and you'll see a gleam come into KEL's eyes. Sweetness topped off with a sparkling smile, makes KEL one of our favorite seniors. KEL looks forward to college after graduation.

Leigh J. Keohan

Rifle Club 1, 2, 4; Washington Party 3.

LEIGH spends much of his time either hunting, boating, or working on his stamp collection. Friendly LEIGH will never forget English with Mr. Conn and World History class. After school LEIGH works at the Melrose-Wakefield Hospital. Following graduation LEIGH plans on a junior college.

William Kievenaar

Football 2, 3, 4; Tennis 3.

This tall, good-looking senior can usually be found out on the football field. BILL's favorites are Mr. DeTeso's U.S. History class, D.F., and the summer of '62. Fixing cars and working at the Melrose Drug Center keep WILLY busy. Prep school is next for BILL. Good luck!

David G. Killam

Band 1, 2; Science Club 2, Vice-President 2.

With his time divided between his job at Haslam's Pharmacy, bowling, and being president of Z.B.L., DAVE is kept quite busy. His favorite class is English and when not occupied he likes to listen to jazz albums. DAVE is looking forward to entering college in the fall.

Elizabeth Killam

Quiet and thoughtful, this senior names math, hockey and records as her favorites. When not playing her records BETTY may be thinking of freshman civics class, a memorable experience. Upon graduation BETTY hopes to obtain a job in the clerical department of an insurance company or bank.

Ronald W. Kilroe

Ski Club.

RON-E is interested in horseback riding, water and snow skiing, and rebuilding automobiles. When not busy working at the Army and Navy Store, he enjoys ski trips and Red Cross classes at Belknap Mountain. After graduation RON-E hopes to become a test driver for General Motots.

Susan B. Kitchenka

Girls' Chorus 1; Chorale 2; Glee Club 3, 4; Operetta 3; Junior Classical League 3, 4; Hi Pi Club 1, 2; Girls' Club 3, 4.

Studious and cheerful SUE is always ready to lend a helping hand whether it be at math, handicrafts or sports. With her ability to make friends and her conscientiousness toward her work SUE should do very well in college.

and the gymnastics team had its first year of competition.

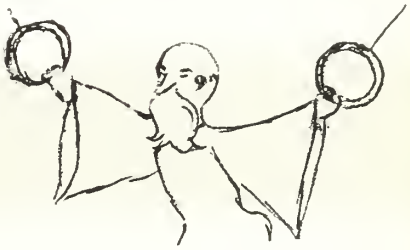

Alan G. Kjell

This avid hunter waits patiently for days when there is no school so that he can go traispsing across open fields in search of game. He is also interested in music, in eating, in sleeping, and in working as little as possible. ALAN plans to join the Navy after graduation.

Joan Kneath

Junior Classical League 3, 4; Girls' Chorus 1; Chorale 2; G.A.A. 3, 4; Girls' Club 3, 4.

JOAN likes daydreaming best but also enjoys swimming and water skiing. When she recalls her high school years, her most vivid memories will always be the week of August 26, 1962 and French with Miss Gaudet. After graduation JOAN hopes to enter college.

Donna Knight

Girls' Chorus 1; Chorale 2; Girls' Club 4; G.A.A. 4.

Of her four years at MHS, DONNA will remember her biology class with Mr. Walton most, though she doesn't plan to forget the summer of 1962 and the "Grub Club". When DONNA finds the time, she enjoys horseback riding. DONNA hopes to enter a junior college.

Paul Lamb

Football 2; Ski Club.

It seems that while CHOPS has been attending MHS he has acquired a great many memories. Among them are the time Miss Ridley accepted his invitation to the Winter Ball, the fun he had in Mr. Conn's English class and Mr. Grant's study hall. CHOPS hopes to attend U. of Mass.

Paul Lampron

Next year PAUL hopes to be working for the Atlantic Construction Company. Until then, besides graduating from MHS, he plans to enjoy his favorite pastimes of playing records and studying history. PAUL also enjoys baseball and working on construction jobs. It seems unlikely that Paul will ever forget English with Mr. Davey.

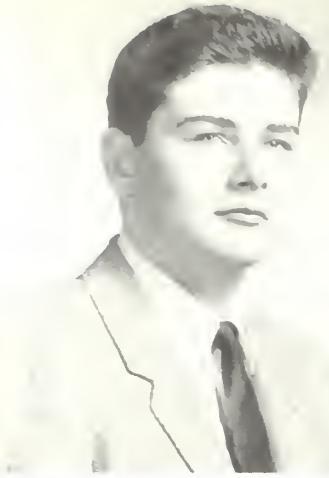

David A. Lane

DAVE, an enthusiastic sports fan, most enjoys baseball and bowling. If not studying civics, a subject which serious-minded DAVE is very fond of, you might find him driving around town in his car. DAVE will be a welcome addition on any college campus in the fall.

Donna Lane

Girls' Chorus 1.

There goes DONNA off to a spirited game of bowling. Besides being an active bowling enthusiast, DONNA also finds time to ride around in a blue Plymouth with that "certain someone." Reminiscing about January, 1960 or looking back on her freshman English class brings a gleam into her eyes. DONNA will make a fine secretary.

Bruce Lanphere

After leaving us, BRUCE hopes to enter college, preferably Massachusetts College of Art. In the meantime, however, he plans to enjoy his favorite pastime — shooting pool. When not doing this he paints houses. Whatever he chooses for a career, he will always recall MHS and think of Mr. R's art class and the Washington Trip.

Our new Coach Killillea brought the basketball team up to win the Middlesex League

Judith Lanzilli

Junior Classical League 3, 4; Chorale 3; Glee Club 4; Girls' Club 3, 4; G.A.A. 4; Fencing Club 4; Ski Club 4.

Talkative, fun-loving JUDY enjoys snow skiing, water skiing, and swimming, as well as playing the piano. JUDY, a constant daydreamer, likes to study math, her favorite subject, especially when she remembers that she may need it at college next year.

Thomas Larrabee

Ski Club 2, 3, 4.

Sociable and easygoing, TOM is happiest when water skiing, the sport he likes best. Since biology is his favorite subject, he will always remember that enjoyable class with Doc Fieldman. This intelligent senior will surely be a success in college next year.

Carol Larson

Girls' Club 3, 4; G.A.A. 4.

Between attending football games and playing the guitar or piano, versatile WINNIE manages to see P.H. WINNIE will always remember her Spanish I class with Miss Effie Brown and her job at Zayre's. A nursing career at Melrose-Wakefield Hospital follows for this young miss.

Richard D. Larson

Winter Track 3, 4; Audio-Visual 1, 2.

DICK participates in several sports, including basketball, boating, swimming, and of course track. If he's not studying his favorite subject physics or doing construction work, this versatile senior may be reminiscing about the Junior Prom with M.H. Plans for the future include studies at Northeastern.

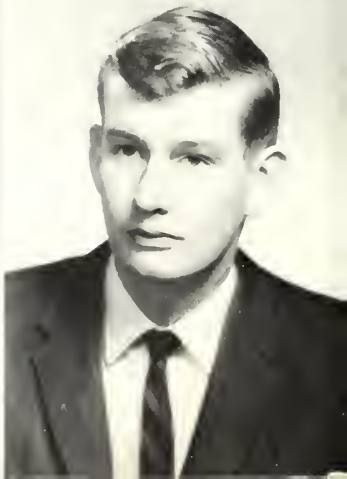

Deborah Laskey

Field Hockey; Basketball; Softball; G.A.A.; Girls' Chorus 1.

DEBBY, an enthusiastic all-around athlete especially enjoys basketball and water skiing. Her fondest memory is August, 1962, but math with Mr. Carroll rates a close second. DEBBY spends much of her spare time working at Burrell-Millane Cleansers and planning her college career.

Donald LeGrow

Basketball 1; Baseball 2, 3.

Here is a boy with many interests. He may be playing chess one moment, and the next moment participating in his favorite sports — basketball, baseball, and ping-pong. DON works hard both at his studies and at his job as a soda jerk. Future plans naturally include college.

Louise Leonard

Girls' Chorus 1; Girls' Club 3, 4.

If you see a girl with bright red hair, it may very well be LOUISE. Horseback riding rates high on her list of favorites. She also loves to reminisce about the summer of '62 and Hampton Beach as well as to plan her career in office work.

Barbara Letteney

Cloak and Plume 1, Vice-President 2; Girls' Club 3, 4; G.A.A. 2, 3, 4; Fencing Club 3, 4; F.T.A. 4.

Among BARBIE's many activities, basketball is without a doubt one of the most important to her. BARBIE looks back affectionately upon her junior year, Mr. DeTeso's U.S. History class, and S.S. College is in the future of this good-natured miss.

Championship for the first time, and MHS entered the Tech Tourney.

Sandra Levine

Girls' Club 3, 4.

This active senior's interests cover a wide range. In school, football and bookkeeping with Mr. Roberts rate high with SANDY. Out of school, SANDY can be found working at Evelyn Marie's Beauty Salon or vacationing either in New Hampshire or in New York state. College is next for SANDY.

Janet Lewis

Girls' Club 3, 4; G.A.A. 1, 2, 3, 4; Fencing Club 3, 4; Tumbling Club 3, 4; Ski Club 4; Junior Prom Committee 3; Leaders' Club 4; Basketball 4; Field Hockey 4.

Girls' Club, cheering our teams on from the stands, Ski Club, and Mr. Hughes' history class — these are the things JANET enjoys most. JANET'S busy schedule will have to be enlarged next year to include junior college.

Nancy Lewis

G.A.A. 1, 2; F.T.A. 3, 4; Girls' Chorus 1; Folk Dance Club; Girls' Club 3, 4; Junior Classical League 3.

A busy girl, NANCE spends her time in Girls' Club, at basketball games, working at the library, and remembering West Chatham, Mass. NANCE rates math as her favorite subject. NANCE is sure to find success at college next year.

John Lindahl

Ski Club 1, 2, 3, 4; Masque and Wig 3, 4; Rifle Club 1, 2; Audio-Visual Club 1, 2.

Whenever the conversation turns to skiing, acting, physics with Mr. Mansur, or playing the guitar, you can be sure LINDY is there. JOHN's fondest memory is the Ski Club's trip to Tuckerman's Ravine, while his post-graduation plans include college next year.

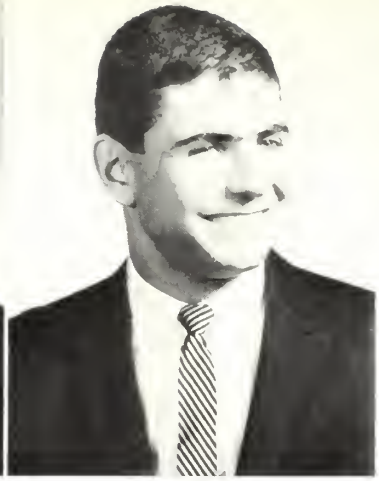

Dana Lockhart

Football 1, 2, 3, 4; Basketball 1, 2, 3, 4; Baseball 1, 2, 4; Track 3; Student Council 3, 4; Vice-President 4; Class President 4; Winter Ball Committee 3, 4; Junior Prom Committee 3; Senior Prom Committee 4.

Our personable class president is a busy man. Whether hurrying to Student Council or football practice or thinking about Brigadoon '62, he is always on the go. Popular DANA can be sure of success in college.

Peter M. Lodie

At Don Bosco Tech. High: Football 1, 2; Hockey 1, 2; Tennis 1, 2.

At Melrose High: Tennis 3, 4.

A welcome addition to MHS in his junior year, GREEK has made many friends while riding around in his car or playing hockey. At MHS GREEK remembers chemistry and especially public speaking with Mr. Storrer. Next year — college.

Henry Lombardelli

Football 1, 2, 3, 4; Basketball 1.

LUMPY, our all-time football center, will remember his Spanish II class with Miss Brown and days of Review Math with Mr. Banks. To find HENRY, one would just have to check one of the regional checking stations. Football and swimming are specialties of HENRY, who looks forward to college.

Linda Lord

G.A.A. 1, 2, 3, 4; Field Hockey 2; Fencing Club 3, 4; Girls' Club 3, 4; Cafeteria 4.

LYN has just added another souvenir to her scrapbook which already contains memories of August 29, 1960 with D.E. and Hampton Beach, September, 1962. Never will she forget Mr. Croston's World History class, and soon she'll have memories from junior college.

The hockey team captured the League, State, and N.E. Championships

Mary Lord

Varsity Debate 2, 3, 4, President 3; Girls' Chorus 1; Chorale 2; Foreign Affairs Club 3, 4; Hi Pi Club 1, 2; G.A.A. 1, 2, 3, 4; Cloak and Plume 1, 2; Masque and Wig 3, 4; Operetta 2; LOG Literary Staff 4; Honor Society 3, 4.

MARY, a participant in many school activities, enjoys music, reading, golf, Doc's math class, recalling the summer of '61, and the U.N. Pilgrimage for Youth. College is next for MARY.

Richard Lucy

Baseball 2, 3, 4; Football 1, 4.

There's a good-looking player on the baseball diamond — it must be LOOSE. For this baseball fan, popular topics of conversation include his future Corvette and a new means of acquiring accessories for his car. Next year, well-dressed LOOSE will appear on a college campus.

John MacIntosh

With his SCUBA diving equipment in the car, John is off to Hampton Beach, where he has spent his last two summers. Modern History and the year he passed Spanish I are JOHN's most agreeable memories. He delivers groceries for Elmwood Market and saves his money for college next year.

Gary MacKay

GARY finds science and physics more interesting than any other subjects and puts them to good use in his work with radio sets and chemical formulas. Swimming, skiing, and attending hockey and basketball games also fill much of this quiet senior's time. Next year GARY hopes to attend college.

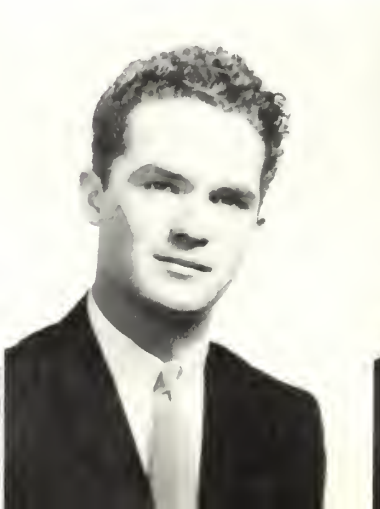

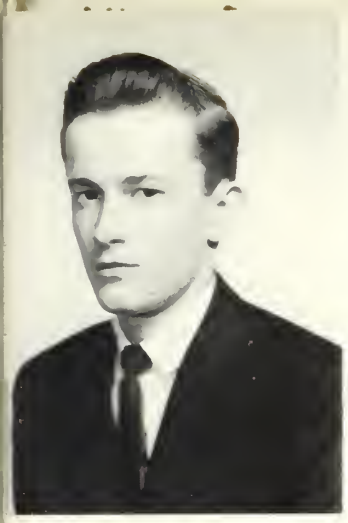

William J. MacKeil

Hockey, swimming, and water skiing are three sports which take up many of BILL's hours. A while ago, BILL and his brother built a car, which now takes them to favorite hunting spots. Next year in college, BILL will look back nostalgically upon drafting with Mr. Bloom and the last day of his junior year.

Marilyn MacKenzie

Between working at the Melrose-Wakefield Hospital, listening to pop records, and attending football games, MAL tries to sandwich in time for sleeping. Sophomore history class and senior homeroom are two of MARILYN's outstanding memories. Next year she hopes to be doing office work in an insurance company.

Janet MacLeod

Writing letters to Frannie in the Marines brings back pleasant memories of both him and those other wonderful kids around Wyoming Avenue. Attending football games, horseback riding, and working at Grant's consume much of JAN's time. From specialized school, JAN will certainly look back affectionately on Miss Sach's cooking and sewing class, and everything else at MHS.

Susan MacNeil

Girls' Chorus 1; Chorale 2, 3, 4.

SUSAN, who'll carry on her education at art school next year, has painted not only pictures but even a church (in Vermont with her B.Y.F. group, that is). Other memories include skiing, the Kappa Ball '62, and 7,201 unused bottle caps from Dave, Norm and Little Dave.

with Paul Hurley placing on the All-Tourney team.

Susan Magno

Girls' Chorus 1; Chorale 2; Glee Club 3, 4; Student Congress 3; Modern Dance Club 2, 3, 4; Girls' Club 3, 4.

When SUE spends time reminiscing, she likes to think of her summers spent in Rockport and the good times in Mr. Robinson's art class. Energetic but quiet, she enjoys attending football games and plans on art school for next year.

Ann E. Mahoney

G.A.A. 1, 2, 3, 4; Girls' Club 3, 4; S.A.T. Representative 2.

Have you ever tried to get ANN on the phone? It's nearly impossible! Between telephone calls though, MAHONE enjoys hockey games and French. Those summers in Bretton Woods, N.H. won't be forogtten soon. (What did happen between those paper-thin walls?) College is next on ANN's busy schedule.

Thomas Mahoney

Football 2, 3, 4; Tennis 2, 3, 4; Intramural Volleyball 2, 3, 4; Glee Club 3, 4; Operetta 3.

"Boing" is the sound of tennis ball meeting racket, a noise which TOM hears often during his spare time. Next year in college TOM will reminisce about history class with Mr. D. and his summer spent on Lake Winnipesaukee.

John Maier

Winter Track 2, 3, 4; Spring Track 2.

Besides being an enthusiastic trackman, JOHNNY takes an active interest in deep sea fishing. Miss Brown's Spanish II class is a fond memory in JOHN's school life. Outside of school JOHNNY has held jobs in the Rockport Country Store and a fish market. JOHN hopes to go on to college.

Claire Malenchini

G.A.A. 1; Girls' Club 3, 4; Student Congress 3; Junior Prom Committee 3; Fencing Club 3, 4; S.A.T. Representative 4.

"A cheer for Melrose!" LITTLE MAL will always be among the fans at football and basketball games. An understanding girl, she also spends a lot of time listening to and solving Kelly's problems. With memories of September 16, 1961, still bright, CLAIRE will soon enter nursing school.

Mary Beth Mallet

At St. Mary's High: Glee Club 1, 2; Basketball 1, 2; G.A.A. 1, 2; Science Fair 1.

At Melrose High: Girls' Club 3, 4; G.A.A. 3, 4; Washington Party 3.

After the football season is over MAGGOT spends her Saturday afternoons telling Libby stories. MARY works at the Malden Nursing Home and plans to attend the Burbank School of Nursing next year.

Nancy Mansfield

Honor Society 3, 4; F.T.A. 3, 4; Foreign Affairs Club, Treasurer 3, President 4; Washington Party 3; Band 1, 2, 3; LOG Literary Staff 4; Girls' Club 3, 4.

Whether playing ping-pong or basketball, or studying for Doc's math class, this friendly senior believes in variety. College-bound, sports-minded NANCE will always remember that great summer of "Allen A" resort in 1962.

Richard Mansolilli

Football 2.

Sports could easily be MANSA's middle name. He lists hockey as his favorite and uses math, his best subject, to determine the standing of MHS in the Middlesex Football League. Also finding pleasure in reading, RICHARD will continue all these interests in college next year.

During February vacation, as John Glenn orbited the earth, 68 juniors made

Suzanne Marcoux

Student Congress 1; S.A.T Representative 1; Girls' Chorus 1; Freshman Cheerleader; Glee Club 2, 3, 4; Ensemble 3, 4; Junior Prom Committee 3; Girls' Club 3, 4; Operetta 3, 4; LOG Art Staff 4; Winter Ball Committee 4; Senior Prom Committee 4.

Seen a cute blonde discussing French or Mr. Hildreth's U.S. History? SUZIE with fond memories of Junior Prom work and water skiing will soon be a charming addition to Chatham.

Richard Marsden

Audio-Visual Club 1, 2, 3; Cross Country 3, 4.

Looking for RICK? If not swimming or playing basketball, he is probably working at Eddie's Esso Staiton. He'll always remember Mr. Mansur's physics class and the Junior Prom. In his spare time RICK likes to relax and make plans for college next year.

Brenda Marston

During the past four years, BRENDA has become a familiar figure in the halls of MHS. She does not have much time for many extra-curicular activities, since she keeps busy with her work as a waitress, but BRENDA still enjoys school activities and plans to attend college next year.

Alan Martignetti

Intramural Basketball 2, 3.

"Strike three!" No, AL isn't out, he's on his way to a perfect 300 at the bowling alleys. When the weather is milder, 70 becomes the magic number, and he heads for the fairways. Next year at college, AL will remember Miss Brown's Spanish II class and Mr. Bank's Algebra II class.

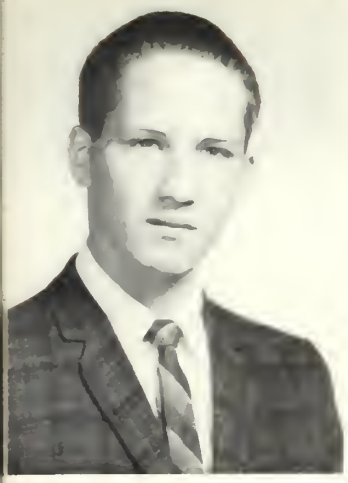

Peter H. Mason

Basketball 1; Intramural Basketball 2, 3, 4; Football 2; Cross Country 3, 4; Tennis 2, 3, 4; Library Club 2; Glee Club 3, 4; Ensemble 3; Operetta 3, 4.

"Anyone for tennis or water skiing?" PETE is a good competitor and a valuable member of the school teams. Miss Brown's Spanish I class and Miss Ridley's English class are among his other likes. Next year PETE heads for college.

Jayne McBride

Girls' Chorus 1; G.A.A. 1, 2, 3, 4.

If you want to contact JANIE, don't try to phone her. She herself will probably be on the phone telling one of her friends all about Mr. McIntyre's homeroom or perhaps reminiscing about English with Mr. Conn or April 16, 1962. After graduation JANIE will attend secretarial school.

Neal McBride

Football 1, 2; Tennis 2, 3, 4; IMPRINT Reporter 1, 2, 3, 4; Ski Club 2, 3, 4; Hockey 1, 2, 3, Varsity 4.

Although hockey is NEAL's first love, tennis and skiing are close behind. Whether making plans for college, reading, studying English, or just relaxing and thinking of "Melrose 8- Burrowville 0," this veteran IMPRINT reporter has both versatility and vitality.

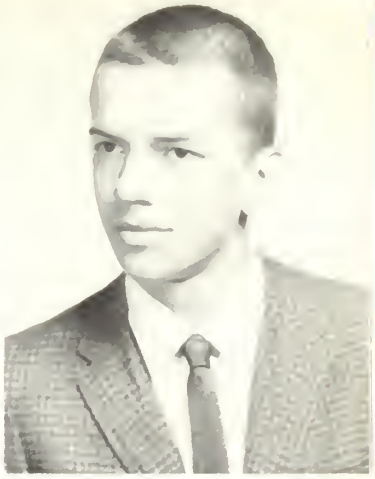

Mark McDonough

Cross Country 2.

The ball is curving right into the 1-3 pocket, and it's another strike for MACK, one of our greatest bowling enthusiasts. Baseball, psychology class, and memories of his brother's wedding also have been important to this senior. Next year MARK hopes to enter the Marines or the Army Special Forces.

plans for the Washington Party in April.

Stephen John McGrath

Football 1, 2; Spring Track 1; Hi Pi Club 1, 2; Ski Club 1, 2, 3, 4, Program Director 3.

Skiing is certainly the first love of this senior, who also enjoys several other active sports. Work at L. R. Moulton Company also claims much of STEVE's time. At college next year, the 1962 summer at Lake Sunnapee will remain among his favorite memories.

Constance L. McKibben

Chorale 2.

If you see a 1960 Dodge convertible zooming along a Cape Cod beach, chances are that TISSUE is at the wheel. Softball, music, Mr. McIntyre's geometry class, and "Ogunquit, Maine with RB" all have meant a lot to CONNIE. Next year she plans to attend a junior college.

Monica P. McSweeney

Girls' Club 3; Chorale 3, 4; Fencing Club 3, President 4; G.A.A. 3, 4; Softball 4; Leaders' Club 3, 4; Washington Party 3.

Swimming, skating, tennis, listening to records, and history with "Mac" are all MON's favorites. An ambitious girl, MON works at Brigham's after school and hopes to attend the Boston School of Dental Nursing next year.

John McTeague

Band 3, 4; Rifle Club 2; Radio Club 2; Washington Party 3.

JOHN spends much of his free time doing odd jobs, playing the drums, and listening to drum and bugle corps records, and going to competitions. JOHN will always remember the Winter Ball of '61 and the Senior Prom of '62. College lies ahead.

Marcia Lee Melendy

Band 1; German Club 3, 4; G.A.A. 2, 3, 4; Honor Society 3, 4; Folk Dance Club 2.

Collecting souveniers, riding around in a black Moor's Minor, history with Mr. D. — these are things that MARSH likes best. Outside work for MARSH includes her job at the Lobster Shop. Junior college is what MARSH plans on for next year.

Susan R. Meredith

Girls' Chorus 1; Chorale 2; Girls' Club 3, 4; G.A.A. 3, 4; Leaders' Club 3, 4; Glee Club 4; Honor Society 4; Fencing Club 4.

All sports, history of any kind (especially with Hop and Mr. D.), working at the East Side Library, and collecting souvenirs are SUE's favorite pastimes. Next year SUE plans to go to a school of hairdressing.

William Merrick

BILL enjoys his school subjects as well as many outside interests, especially his favorite spectator sport, hockey. Psychology and Mr. Bjornson's science class rate high with BILL. Furthering his education is important to BILL, and junior college will play a big part in his plans for the future.

Judith Anne Miller

Chorale 2, 3; Glee Club 4; Operetta 3; G.A.A. 3, 4; Girls' Chorus 1; Girls' Club 3, 4; Washington Party 3; Modern Dance Club 4.

During her years at Melrose High, blond, petite JUDY has enjoyed her U.S. History class and the summer of '62. When looking back from junior college, JUDY will remember MHS as the best of her memories.

The basketball team took a Middlesex League title,

Dean F. Minzner

Band 1, 2, 3, 4; Junior Classical League 3; Track 1, 2.

Although DEAN is a DeMolay officer in the winter and a camp counselor during the summer, he still finds time for swimming and water skiing in New Hampshire as well as sleeping late on Saturday mornings. Interested in history, DEAN plans to attend college after graduation.

Jeanne Marie Mongeau

At St. Mary's High: Dramatics; Glee Club; Basketball.

At Melrose High: G.A.A. 4; Folk Dance Club 2; Girls' Club 3, 4.

JEANNIE is studying to be a secretary and in preparation has enjoyed her class in office machines and her job at Grant's. But for the present she enjoys dating and attending football and hockey games.

Nancy R. Montgomery

Girls' Club 3, 4; Chorale 2, 3; G.A.A. 4; Girls' Chorus 1.

The MHS class which stands out in NANCY's mind is civics with Mr. McPheters. In the future, when pursuing her interest in secretarial work, NANCY will also be able to look back on Rainbow, basketball and football games, and the summer of 1962.

David Moors

Although DAVE doesn't mention her on his senior questionnaire he might have included Joyce in his list of favorites. He does include baseball, cars, and history with Mr. DeTeso. After graduation, DAVE intends to go on to prep school, where he will be able to "burn a little more midnight oil."

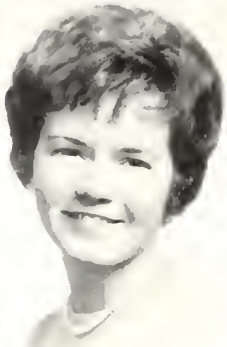

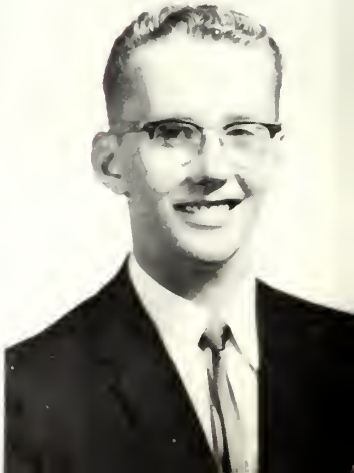

Carol Ann Morley

Library Club 2; G.A.A. 1, 2; Girls' Club 3, 4; S.A.T. Representative 4; Winter Ball Committee 2.

CAROL, often seen cheering for MHS at football and hockey games, also enjoys talking on the telephone. March 10 and trips to Crane's Beach have a special meaning for this pretty senior. CAROL, who won't forget history with Mr. Driscoll, plans on junior college after MHS.

Robert Morris

Baseball 1; Winter Track 1.

When winter rolls around, BOB MOR is right on hand, ready to cheer for both the hockey and football teams. Next year at junior college, fun-loving BOB will still be remembering psychology class, the times spent at the P.L., and those nights at Fred's.

Keith D. Morse

Football 1, 2; Basketball 1; Student Congress 4.

Although this good-looking football enthusiast spends much of his time working at a local store, GUND still finds time to work on his car. With fond memories of Mr. G's homeroom, algebra class, and the Junior Prom with L.H., collegiate KEITH plans on attending Northeastern.

Mary Murdock

At Nazareth Academy: Dramatic Club 1, 2; Operetta 1, 2; Softball 1.

At Melrose High: Girls' Club 3, 4; G.A.A. 3, 4; Fencing Club 3, 4; Junior Classical League 3, 4; LOG Subscription Staff 4; Masque and Wig 4; Foreign Affairs Club 4.

This fun-loving senior enjoys cheering for the football team and hunting for Michael. College lies ahead for MARY, who fondly recalls summers at the Cape and math with Mr. Banks.

as did the golf team a few weeks later.

David J. Murphy

Class Treasurer 2, 3; Vice-President 4; Student Council Treasurer 4; Winter Ball Committee 2, 4; Junior Prom Committee 3; Senior Prom Committee 4; Twirp Dance Committee 2, 4; Football 2, 4; Track 1, 4; Gymnastics 2, Captain 4.

Here comes MURPH all smiles! Could be that he's going to lunch, returning from the gym, or thinking of J.S. or Bunn Dunn in 314. Next year MURPH plans to attend college.

R. Dara Murphy

Freshman Cheerleader; Girls' Chorus 1; G.A.A. 1, 2, 3; IMPRINT Business Staff 2, 3, 4; Girls' Club 3, 4; Washington Party 3; Junior Prom Committee 3; Foreign Affairs Club; LOG Subscription Staff 4.

ZAP! There's DARA stomping down the hall in her Weejuns! If not visiting her head-shrinker, MURPH may be squashing worms, or "scooping at the Vineyard". With her experiences from T.L.V., DARA will be well-adjusted at college.

David Mutch

Cross Country 2, 4.

Dynamic DAVE likes to divide his time between resting and running. Although he really enjoys being on Doc's cross country team, good-natured DAVE also likes to relax and catch up on his collection of sports magazines. College is in the future for this football, hockey, and math fan.

Juliana Mutti

Girls' Chorus 1; G.A.A. 2, 3, 4; IMPRINT Business Staff 1, 2, Editor 3, 4; Girls' Club 3, Corresponding Secretary 4, Masque and Wig 3, 4; Washington Party 3.

Who's never on time? It's JULIE! This football and hockey enthusiast is just wild about parties. Remembering February vacation, Providence '62, taking three lunches during S blocks, and Mr. Banks' homeroom, congenial JULIE heads for college.

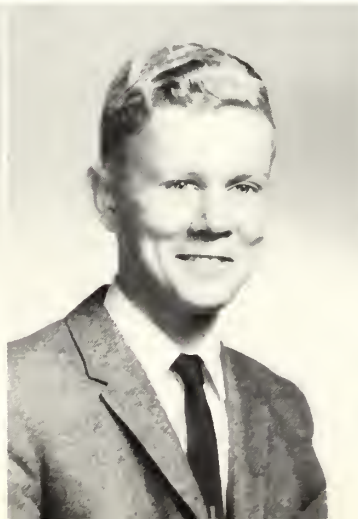

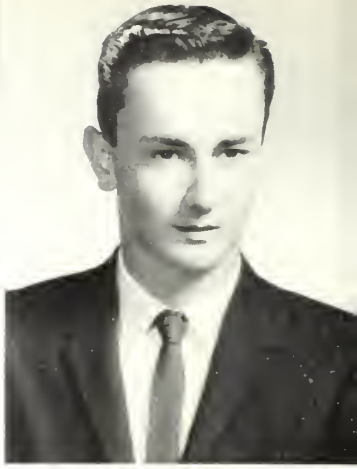

Ann M. Neelon

Cheerleader 1, 3, 4, Captain 1; Modern Dance 2, 3, President 4; Folk Dance Club 2; G.A.A. 3, 4; Girls' Club 3, 4; Junior Classical League 3, 4; Washington Party 3; Glee Club 4.

Whether cheering our team to victory or looking at platyhelminthes in lab, ANN brings her enthusiasm to everything. Though she'll be busy at college next year, she won't forget Mr. Banks' homeroom or the Junior Prom '62.

Elizabeth Jane Nilsson

Girls' Chorus 1; Chorale 3, 4; Cloak and Plume 1, 2; Masque and Wig 3, 4; Washington Party 3; Junior Classical League 3, 4; Girls' Club 3, 4; G.A.A. 2, 3, 4; IMPRINT 4; S.A.T. Representative 1, 3.

Meet fun-loving BETH. This football and hockey fan rates history as her favorite subject. Remembering the Winter Ball '62, the Senior Prom '62, and Mr. Banks' homeroom, friendly, cheerful BETH will soon enter junior college.

Jeanette Noftle

At Malden High: Majorette 1, 2.

At Melrose High: Girls' Club 3, 4; G.A.A. 3, 4; Modern Dance Club 3, 4.

There goes JAY off to her history class. This attractive new-comer to MHS spends much of her time at football and hockey games, or just "checkin' on Di". Headed for junior college, sophisticated JAY remembers the Twirp Dance of '62 and Mr. Banks' unforgettable homeroom.

Charles Norris

Football 1, 2; Baseball 1; Track 2, 3, 4; Cross Country 3, 4.

Besides being an asset to our track and cross country teams, this friendly senior has talent with a paint brush, too. With a slide rule, a pair of track shoes, and memories of Mr. Bank's homeroom, sports-minded CHARLIE is heading for college.

The Glee Club with 2 junior stars, Arthur Veitch and Charles Bruno, produced Briga-

Arthur O'Connor

In his spare time ART enjoys playing baseball or running track. Topics such as U.S. History or the time of his initiation into the Junior Classical League will most likely find their way into conversation with this quiet senior. After graduation ART plans to enter a specialized school.

David O'Connor

Cross Country 1.

I want another coke! DOC's relaxing now, a history book in one hand and his coke in the other. The hi-fi is on and playing a favorite album, one by Ray Charles, or is that Ray Orbison? After graduation, DOC will go on to a specialized school.

Peter J. Ogren

Ski Club 1, 2, 3, 4; Masque and Wig 4.

PETE is another member of our homeroom 15 clan. Mr. Banks certainly did have a good group, huh PETE? If PETE had to admit he liked any class at MHS, it would have to be physics. As for pleasure, he enjoys skiing. College comes next.

Cheryl Olson

Girl's Club 3, 4; Washington Party 3; Chorale 4; G.A.A. 3, 4; Folk Dance Club 2; S.A.T. Representative 1.

Z-Z-Z. Is that CHERYL sleeping again? Wake up kid! You can't spend all your time that way! Besides sleeping, CHERYL enjoys waterskiing and art. The fun and good times in the summer of '61 bring happy memories to CHERYL's mind. Junior college is CHERYL's future now.

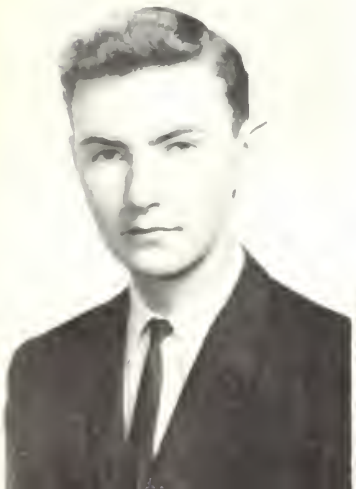

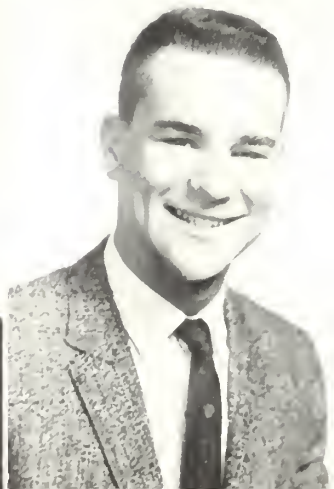

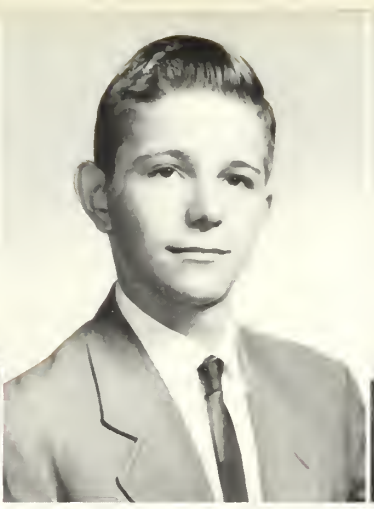

Francis Xavier O'Neil

At LaSallette Seminary: Basketball 1; Football 1; Hockey 1; Track 1; Choir 1.

At Melrose High: Basketball 3; Track 3; S.A.T. Representative 3; Volleyball 3.

Splash! There goes "FX" making another magnificent dive into Stiles' pool. Lost your golf ball? Ask CISCO, our all-around groundskeeper at Bellevue to find it — it's his favorite pastime, you know. Soon, however, he'll exchange the greens for college.

Arthur Pagano

Tennis 3, 4; Masque and Wig 3, 4; Cross Country 4; Chorus 1; Chorale 2, 3; Glee Club 4; Volleyball 2, 4; Junior Classical League 3, 4; Basketball 1.

"I am the greatest living authority on everything. Remember that, PAGANO!" What was ARTHUR doing this time? Perhaps trying to explain the rules of tennis or a math problem to Mr. Banks? Hope he has just as much fun at college next year.

Joseph Park

Football 2; Basketball 1, 2; Track 3, 4; Volleyball 2, 3, 4.

Friendly, easy-going JOE enjoys playing all kinds of sports in order to use up that energy gained from his favorite hobby — eating. Mr. Banks' homeroom '61 and history will remain among his memories of MHS. After graduation, PARKSIE plans to join the Army.

George Parsons

Honor Society 3, 4; German Club 3, President 4.

A sincere and conscientious student, GEORGE has found many friends in his official role as President of the German Club. GEORGE relaxes with a good book or at his hobby, fishing. Biology and math with Mr. Banks will remain favorites with this senior who is bound to be successful at college.

doon; *and Masque and Wig presented* The Skin of Our Teeth.

David L. Pearse

Basketball 1; Baseball 1.

Here's "the most majestical FWEEPER of MHS." If DAVE isn't cracking a joke or fweeping, you'll know he's in a "manic depression slump." This witty senior will never forget H.R. '62 with Mr. Banks or chemistry class. With DAVE's personality we know he will be successful in college.

Joyce Elaine Peddle

At Everett High: Girls' Glee Club; Cheerleader; Art.

At Melrose High: Glee Club 4; G.A.A. 4.

Arriving from Everett High School in her senior year, JOYCE distinguished herself by her art work and musical talents. With her part-time work as a librarian, JOYCE is well prepared for her next four years at college.

Susan Penney

Girls' Club 3, Secretary 4; F.T.A. 3, 4; Basketball 2, 4; Fencing Club 3, Secretary 4; Student Congress 2; Junior Prom Committee 3.

Who's that girl with the lovely smile? SUSAN, of course. Football games and U.S. History rate high with this pretty senior. SUE will win many friends at U. of Mass. next year with her infectious laugh and flirtatious ways.

George Perry

Hi Pi Club 1; Junior Classical League 3; Glee Club 4; Honor Society 3, 4.

Need someone to solve your x+y's? Just call on GEORGE, better known as PUDGE, who always adds a bit of wit during math class. Studying industriously, PUDGE will still be solving our problems when he gets to college.

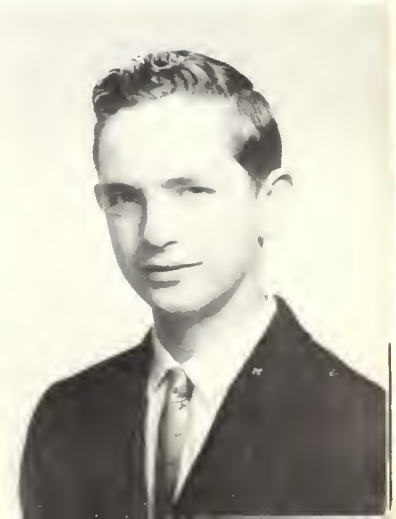

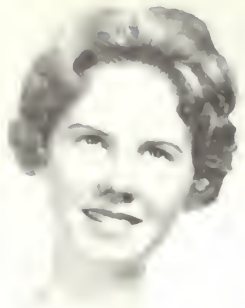

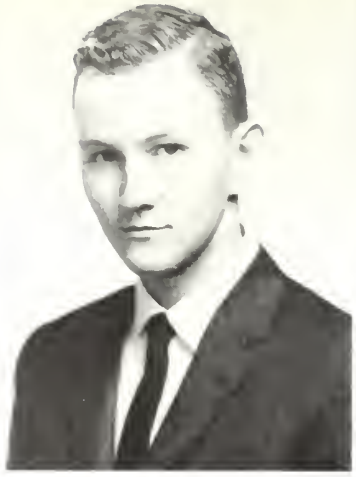

Martha J. Perry

At St. Mary's High: Library Club 1, 2; Glee Club 1, 2.

At Melrose High: G.A.A. 3, 4; Glee Club 3, 4; Folk Dance Club 3, 4.

Since joining MHS, MARTHA JANE has been active in Glee Club and has also been a loyal football fan. MARTHA's favorite pastimes include folk dancing and collecting records. Next year will find MARTHA studying at B.U.

Allen Peterson

Football 2; Hockey 1; Basketball 2; Tennis 2.

ALLEN, who is fond of many sports, names tennis as his favorite. Much of his leisure is spent on math, his best subject, and at his job with a contractor. PETE will always remember going to the beach during summer vacation, as he looks ahead to graduation and college.

Susan Pierce

Girls' Chorus 1; Chorale 2; German Club 2, 3; IMPRINT 2, 3, 4; G.A.A. 4; Girls' Club 3, 4.

High on SUSAN's list of activities are sailing and swimming. English, math with Mr. Banks, and horse shows occupy much of SUE's time. Next year, with the Junior Prom of '62 and the summer of '62 as cherished memories, SUE will enter college.

Nancy Pigeon

Girls' Club 3, 4.

NANCY's favorites are tennis, her classes with Mr. Croston, Girls' Club meetings, and thinking of her fondest memory, the summer of 1962. NANCY is a television fan when not studying or eating. After graduation, NANCY intends to become a secretary for a business firm.

New LOG Editors — Linda Filadoro, Lorraine Harrison, Jane Baker, Joanne Hayes, and

Jane Pittendreigh

Girls' Chorus 1; Chorale 2; Glee Club 4; Student Congress 3; F.T.A. 2; Girls' Club 3, Vice-President 4; Ski Club, Treasurer 3, Secretary 4; LOG Advertising Staff 4; Senior Prom Committee 4.

With her sparkling eyes and contagious laugh JANIE has brightened MHS. Always friendly and helpful, this ski enthusiast will gladly talk about her junior year, H.R. 12, or her plans for college.

Janet Pomeroy

Girls' Chorus 1; Girls' Club 3, 4; G.A.A. 2.

With her friendly smile and sunny disposition, JANET is often seen among the spectators at one of the football or hockey games. JANET recalls her junior year, including Mr Ganley's homeroom 203 and a certain S.S., as she heads for nursing school.

Ruth Pomfret

Girls' Chorus 1; Glee Club 2, 3; Ensemble 3; G.A.A.; Girls' Club 3, 4; Masque and Wig 3; Washington Party 3.

Looking for a quiet but cute girl . . . here's RUTHIE. If not participating in music department activities or studying her French, RUTHIE is probably reminiscing about the Junior Prom '62. Next year RUTHIE starts her training in nursing school.

Frank Powers

Boys' Chorus 1; Audio-Visual Club 1, 2; Foreign Affairs Club 3, 4; Winter Track 2; Chorale 2, 3, 4.

MOOSE has many varied interests ranging from football to U.S. History, from his job at Elm Farm, Saugus to collecting stereo records. He is also an active member of his church youth group. FRANK plans to enter the Air Force after graduation.

Robert Prohl

Winter Track 3; Masque and Wig 4; Ski Club 2, 3, 4.

Whether it be in track or skiing BOB excels. He takes part in dramatics, too, and in his church youth group activities. Summers at Camp Medomak and last year's Washington Party hold special memories. BOB plans to go on to college.

Beverly Pynn

G.A.A. 3, 4; Girls' Club 3, 4.

Pleasant, good-natured BEV enjoys so many activities — basektball, hockey, football games, Mr. Cole's psychology class, and going out to Friendly's. The summer of 1961 at Bridgeton, Maine, where BEV worked in the Lobster Shop, is her fondest memory. BEV hopes to go to junior college after graduation.

Stephen Queeney

Class Representative 2; Hockey 1, 2, 3, 4.

This outstanding hockey player, a member of last year's championship team and this year's great team as well, is intelligent in addition to being athletic. STEVE's favorites are sleeping and those H.R. sessions with Mr. Banks. STEVE plans to go to college next fall.

Robert Quinn

Football 1, 2, 3, 4; Hockey 1, 2, 3, 4; Baseball 1, 2, 3, 4; Student Congress 1; Junior Prom Committee 3; Volleyball 2, 3, 4.

BOB is a popular and athletic senior who has had a hand in the championship hockey and baseball teams, and whose fondest memory is the fabulous 1961-62 hockey season. Besides being an able athlete, BOB is a serious student and plans to attend college.

Jeanette Swartwout — were chosen to create this yearbook.

Frances Racine

Honor Society 3, 4; IMPRINT Reporter 1, 2, 3, News Editor 4; Junior Classical League 3, 4; Girls' Club 3, 4; Leaders' Club 3, 4; Masque and Wig 3, 4; Band 2, 3; Cloak and Plume 1; Orchestra 1; G.A.A. 1; Washington Party 3.

Frances will always remember Latin in the Library Conference Room and homeroom with Mr. Ganley. We know her industry and diligence will insure success at Swarthmore.

Diane Reagan

Girls' Chorus 1; G.A.A.; Junior Classical League 3, 4; Girls' Club 3, 4; Folk Dance Club.

"Good-natured" and "quick-witted" describe DIANE perfectly. REAG will always think fondly of Latin with Miss Kershaw and the Junior Prom of '62. Football, hockey, and basketball games also have meant a lot to DIANE, who is planning on college.

Gail Reardon

G.A.A. 1, 2, 3, Vice-President 4; Girls' Club 3, Treasurer 4; Modern Dance Club 3, Vice-President 4; Cheerleader 4; Tennis 2, 3, 4; Washington Party 3.

If you can catch GAIL in a free moment, she will probably tell you about Providence '62, Tryouts '62, or Mr. Ganley's homeroom. In the future, SWIFTY plans to speed across continents as an airline hostess.

Elizabeth A. Reid

Glee Club 4; Chorale 2; Ensemble 3; Girls' Club 3; Library Club 1; Cloak and Plume 1, 2; G.A.A. 1, 2, 3; Honor Society 4.

Among BETTY's fondest memories are French IV[5], homeroom with Mr. Ganley, and the summer of '62. She rates swimming one of her favorite pastimes and enjoys attending basketball games. BETTY plans to attend the University of Massachusetts upon graduation.

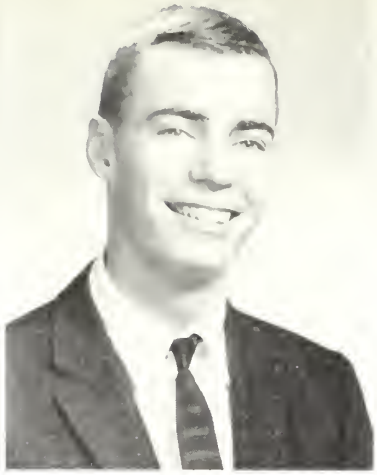

Donna Remer

G.A.A. 1, 2, 4; Girls' Club 4; Washington Party 3.

DONNA loves to reminisce about the Washington Party and about math class with Mr Banks. Her favorite pastime is "riding around," but also high on her list are football and hockey games. DONNA hopes to attend a junior college in the years following graduation.

Dauna Lee Rhoades

Girls' Chorus 1; Glee Club 2, 4; Girls' Club 3, 4; G.A.A.

When not occupied with her hobby — changing tires with L.G. — DAUNA may be reminiscing about history classes, Latin with Miss Kershaw, or perhaps the Junior Prom of '62. DAUNA enjoys football and hockey games and includes college in her future plans.

Lawrence M. Ricker

Spring Track 1, 2; Winter Track 2.

Despite his work at the First National in Melrose, LARRY spends a great deal of time experimenting with chemistry. On Saturday afternoons in the fall, he cheers the MHS football team on to victory. Next year LARRY will head for college.

Linda Ridlon

Girls' Chorus 1; Chorale 2; Glee Club 4; Field Hockey 2, 3, 4; Softball 2, 3; Basketball 4; Leaders' Club 4; G.A.A. 1, 2, 3, 4; Cloak and Plume 2; Masque and Wig 3, 4; Debate Club 2; Ski Club 3, 4; Girls' Club 3, Program Chairman 4; Student Congress 3, 4; Honor Society 3, 4; LOG Literary Staff 4.

Sports and Dr. Rockwood's math class are important items in YOGI's busy schedule. Our early-decision girl will enter Jackson in the fall.

The Senior IMPRINT Editors picked Arlan Fuller, Barbara Dunbar, John Buddington,

Dianne E. Riley

G.A.A. 2, 3, 4; Basketball 1, 2, 3, 4; Softball 1, 2, 3, 4; Field Hockey 1, 2, 3, 4; Ski Club 2, 3, 4; Junior Classical League 3; Leaders' Club 3, 4; Girls' Club 3, 4; Washington Party 3.

Basketball, field hockey, softball and a myriad of other sports take up most of DIANNE's energy, but she still has time to study Latin and to remember Mr. Ganley's homeroom. DIANNE is now getting ready for college.

John Ritchie

Winter or summer RITCH is always on the water. During the summer he takes his boat up to Rye Beach, but when school starts again, he impatiently awaits the beginning of the hockey season. RITCH, no doubt, will remember Mr. Banks' math class as he studies more math at college next year.

Charles Robbins

Hockey 2.

Sports, sports, sports! With hockey, football, and golf to occupy CHINK's time, it's a wonder he has any time left to work at Goldfarb Cleaners, do English for Mr. Conn, or relax and reminisce about Hampton Beach. We know that CHINK will be a great success in the Marines next year.

David A. Robinson

Hockey 3, 4; Baseball 1, 2.

When on a fine summer day you pass by a house and see a neatly cut lawn, DAVE has probably just finished the job. Soon he'll be out playing tennis or practicing hockey in his backyard. Later, he'll watch a TV program or perhaps work on his college plans.

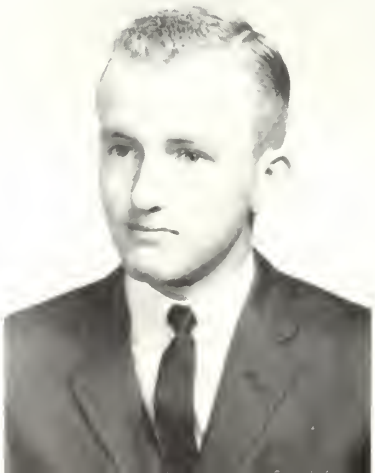

David E. Robinson

Ski Club 1, 2, 3, 4; Audio-Visual Club 2, 3, 4; Science Club 1, 2; Library Club 1, 2.

SPLASH! Down goes DAVE into the cool, clear water to practice his lifesaving or just to take a relaxing swim. Later, DAVE may study his math or work on his coin collection. Prep school is next for DAVID.

Linda Robinson

IMPRINT Art Staff 2, 3, 4; G.A.A. 4; Girls' Club 3, 4.

An expert skater and excellent artist, LINDA is one of our most popular seniors. "Riding around" and Mr. Cole's psychology class rate high with LINDA. When not thinking about the winter and spring of '61, LINDA can be found making plans for college next year.

Arlene Rosenberg

Girls' Club 3, 4.

After a morning of horseback riding, ROSIE may go home to prepare one of those fabulous meals that she learned in Miss Sachs' foods class. In the afternoon she may be off to an MHS football game, where she'll cheer her team on to victory. Next year ROSIE will be furthering her education at a secretarial school.

William Ryan

Needless to say, KELLY is a hockey enthusiast. He loves to play the game himself and to cheer the MHS team on to the Middlesex League title. If you can get him away from hockey, however, WILLIE may go back to his painting job or to making plans for prep school.

Anne Marie Jones, and Frances Racine to head next year's staff.

Janet Ryder

Freshman Cheerleader; Girls' Club 3, 4; LOG Subscription Staff 4; G.A.A. 3, 4; Tennis 2, 3, 4; Leaders' Club 4; Student Congress 2; S.A.T. Representative 2, 3; Washington Party 3.

It seems as though JANET is always cheerful, whether attending football and hockey games or studying her favorite subject, French. JANET, who will always remember Providence and homeroom with Mr. Ganley, looks ahead to college.

Dwight Sackett

Football 2, 3.

Among SKIP's favorite pastimes are football, basketball, and hockey. "Beaching it" occupies much of DWIGHT's time, as does working at "The Hillman." SKIP works at the Prince Pizza House and, looking forward eagerly to graduation, he plans to attend prep school. We wish him luck there.

Stephen Saija

Our class received a welcome addition this year, when STEVE joined us from Malden High. STEVE enjoys watching television, studying his favorite subject, history, and rooting for his favorite baseball team. He also enjoys his work as an office boy at a newspaper office. After graduation, STEVE plans to enter the Navy.

Carol Santos

Girls' Chorus 1.

CAROL will always remember her favorite class, shorthand, and the summer of '62 with B.M. An enthusiastic football fan, CAROL also enjoys listening to old records and spending time with Bobby. CAROL's experience in sales work has prepared her well for the future, which includes office work.

Susan Scott

Band 1, 2; Orchestra 2; G.A.A. 3, 4; Tumbling Club 3, 4; Folk Dance Club 3, 4; Ski Club 3, 4.

SUSAN loves to reminisce about math with Mr. Banks and the Winter Ball of '62. SCOTTIE SUE is a versatile girl. Her favorite pastimes include sailing, playing the guitar, and working as a waitress at Monhegan Island. SUE looks ahead to college.

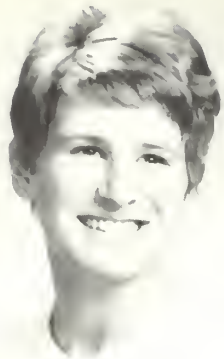

Connie Scovelle

Girls' Club 3, 4; Winter Ball Committee 2; Tumbling Club 3; Folk Dance Club 2; Cheerleader 1; Junior Prom Committee 3; Tennis 2, 3; G.A.A. 3, 4; Leader's Club 3, 4.

C.J. whose resemblance to the bird family is purely coincidental, flies from powder puff football to water skiing to psychology with Mr. Cole. With Providence '62 and Oh Meh in her suitcase TWEETY heads for junior college.

Peter L. Scribner

PETE surveys with pride his two years at MHS, noting especially his German class and the Junior Prom. LOIZ came to MHS from Boston College High in his junior year. Football and water skiing occupy most of PETE's spare time. This ambitious lad plans to enter college next year.

Cynthia Sentner

Girls' Chorus 1; Glee Club 2; G.A.A. 1, 2, 3, 4.

Always full of pep, CYNO is one of our friendliest seniors. This good-natured gal counts swimming, bowling, Mr. Hughes' U.S. History class, and August 27, 1961, among her favorites. Working also takes up CYNO's spare time. Next is a career in nursing.

Arlan Fuller and William Appledorf represented MHS at Boys' State,

Jean Shaw

Girls' Club 3, 4; Girls' Chorus 1; Lunchroom Cashier 4.

Sweetness plus sincerity, brightened with a sunny smile — that's JEAN. JEAN's spare time is occupied with tennis, reading and English. If MHS had a prize for chewing gum, JEAN would get it. Our number one gum chewer plans on junior college after graduation.

Lawrence L. Shea

Hockey 1, 3, 4.

Between reading and sleeping good-looking, likeable LARRY finds time for school and his favorite class English. This hockey enthusiast also enjoys swimming, tennis, and skating. Thoughts of Lynn Arena at 3:00 in the morning will keep LARRY smiling all through his years at college.

Maureen Shea

Cafeteria 3, 4; Girls' Club 3, 4.

A busy senior, MAUREEN works at the Melrose-Wakefield Hospital between her many extra-curricular activities — dancing, swimming, eating, playing miniature golf, bowling, and watching football games. Working as a secretary in the near future, MOE will look back wistfully upon Mr. Ganley's homeroom and Mrs. Foster's English class.

Stephen Shea

At North Reading High: Dramatic Club.

At Melrose High: Science Club 1, 2, Secretary 3.

Friendly STEVE, who first entered MHS in November of 1959, enjoys baseball, bowling, and physics. Aside from his painting job, STEVE enjoys his popular record collection. College is next for STEVE, and with his ability we know he'll do well.

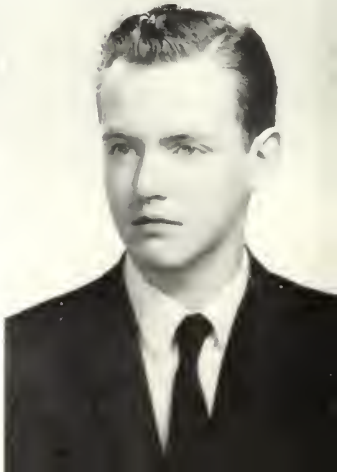

Karen Lee Shelley

G.A.A. 1, 2, 3; Girls' Chorus 1; Chorale 2, 3; Glee Club 4; Honor Society 3; Junior Classical League 3; Foreign Affairs Club 4.

KAREN enjoys watching basketball games, playing the piano, and talking on the telephone. When KAREN recalls her years at MHS, she remembers Mr. Walton's biology class, April 12, 1959, and R.S. on April 10, 1962. Next year will see KAREN in college.

Joseph Sheridan

Hockey 1, 2, 3, 4; Football 2, 3, 4.

"Br-r-ing" That's the sound of the alarm clock waking JOEY up at 3 A.M. to go to the Lynn Arena to play hockey. When driving to Maine for a cup of coffee, he likes to reminisce about Mr. Gilchrist's science class or Paul Trior's camp. For JOE, the future holds prep school.

Donald Sherwood

Audio-Visual Club 3, 4; Glee Club 4; Junior Classical League 3, Vice-President 4.

The president of his C.Y.O. group, DON's happiest memory is C.Y.O. '62. In addition he enjoys bowling, working on math problems, and playing his records. Since DON also works at the Sugar and Spice Bakery, he has little time for his favorite pastime — loafing. DON hopes to attend college.

Kenneth W. Sherwood

Almost the only thing that would get KENNY away from a car motor would be a game of pool followed by something to eat. During the summer he enjoys water skiing and keeping in shape by caddying and weight lifting. Next year, KENNETH hopes to attend college.

and Barbara Dunbar carried the honors at Girls' State.

Edward Silver

Honor Society.

EDDIE, our connoisseur of fine foods, likes food, food, and more food. Summers keep ED busy as a cook at the Wentworth Hotel in N.H. Bowling, math, and thoughts of the 1961 Winter Ball also keep EDDIE going. The University of New Hampshire will welcome this friendly senior next fall.

Beverly Simmons

While looking through her photograph album, attractive BEV will certainly come across some pictures of "that certain" boy she met at the Bal-a-Roue Rollaway in Medford. In her spare time BEV enjoys swimming, tennis, horseback riding, and playing the piano. After graduation BEV is planning on attending a specialized school.

Geraldine L. Sinclair

Girls' Chorus 1; Girls' Club 3, 4; G.A.A. 2, 3, 4; Chorale 3, 4; Operetta 3, 4.

When not chuckling over those never-to-be-forgotten Alpha Sig parties, hockey games, and Mr. Mack's junior homeroom, attractive GERRY may be writing to Richie. At hairdressing school GERI won't soon forget the summer of '62 with R.W. and May 12, 1962.

Geraldine L. Smart

Ski Club 2, 3, 4; Girls' Club 3, 4; Chorale 2, 3; G.A.A. 2, 3, 4.

After a busy day of snow skiing in the winter or water skiing in the summer, GERI will settle down to write a long letter to Wayne. Next year will find GERI attending a junior college and still remembering the summer of '62.

David Smith

Cross Country 1, 2, 3, 4; Spring Track 2, 4.

Take a camp counselor, add a football, a pair of track shoes, and a history book, and the sum is history-loving, sports-minded DAVE. Next year we wish DAVE the best of luck as he goes on to college with an eye towards a future in science.

Thomas Smith

During the summer, SMITTY works hard for a landscaping company, but when school reopens, his interest turns to sports, especially skiing. This blond-haired senior spends much of his time with his favorite magic number—"13" and with D.G. Next year will find math-minded SMITTY continuing his education at college.

Sandra Spinney

Girls' Chorus 1; Chorale 2, 3; Glee Club 4; Operetta 2, 3, 4; G.A.A. 2, 3, 4; Fencing Club 3; Tumbling Club 3; Girls' Club 3, 4; IMPRINT 4.

Buzz- it's the telephone for SANDY! Most likely she is talking about D.D.M., psychology with Mr. Croston, or her summer of '61. Looking toward the future, SANDY may discuss her plans for junior college.

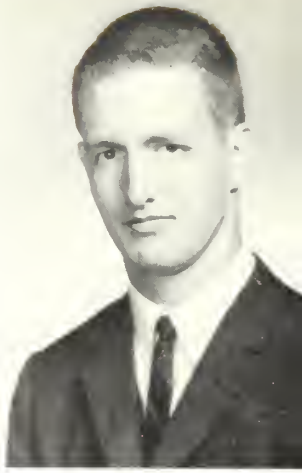

Peter Stackpole

Football 1, 2, 3, 4; Gymnastics 2, 3, 4; Track 1, 2, 3, 4; Honor Society 3, 4; Junior Classical League 3, 4.

Both an athlete and an honor student, PETE likes swimming best, but football's a close second. He will never forget Mr. Wilson's biology class or "Mr. Stackpole's" math class. PETE will miss those conversations with C.W. when he goes off to college.

For our final year at MHS we chose Dana Lockhart, Dave Murphy,

Donald Stantial

Looking for DON? Since it's almost summer you may have to go to Pleasure Island to find him, but were it fall you could just go to the nearest football field, and DON would probably be there. Or you might find him studying history or making plans for more schooling next year.

Marilyn Steele

Library Club 1, 2; Leaders' Club 3, 4; Girls' Club 4; Field Hockey 4.

The starting whistle sounds and there's MAR playing for the field hockey team. Besides enjoying sports, this friendly senior spends much of her time acting as secretary of the Lynn District M.Y.F. We wish MAR "Bonne Chance" at Southern Methodist University next year.

Arlene R. Stein

Girls' Chorus 1; Library Club 2; Chorale 3; Glee Club 4; Operetta 3, 4.

ARLENE divides her spare time among DeMolay hockey games, telephone conversations with Bill, and her job as a cashier at Grant's. ARLENE is heading for secretarial school with many memories, including homeroom with Mr. Mack and the summer of '62.

Robert Stevens

Football 1, 2, 3, 4; Winter Track 2; Spring Track 2; Baseball 1; Student Council 2, 3, President 4.

BOB, an outstanding athlete and leader, may be found enjoying a variety of sports — football, hockey and basketball — or perhaps going to Marblehead. With Mr. Croston's history class and the Winter Ball of '61 in the past, BOB looks ahead to prep school.

Janet Storlazzi

Girls' Club 3, 4; G.A.A. 1, 2, 3.

JANET rates bowling as her favorite sport and office machines as her favorite class. She also enjoys babysitting, dancing, and listening to records. JANET will always remember homeroom with Mr. Morse, the summer of '62 with J.M., and Bell's Donut Shop. Office work lies in her future.

Mary Lou Sullivan

IMPRINT 4; G.A.A. 3, 4; Girls' Club 3, 4; Fencing Club 3, 4; Tumbling Club 4; Folk Dancing Club 2; Modern Dance Club 4.

Here comes MARY LOU with her cheerful hello. On Saturdays MARY LOU spends her free time cheering at MHS hockey games or reminiscing about Mr. Mack's homeroom of 1961-62. MARY LOU is sure to be successful at junior college.

Melinda Sunderland

Chorale 3; Glee Club 4; G.A.A. 2, 3, 4; Operetta 3; Fencing Club 3, 4.

MELINDA names her specialty as "watching B.S. play football." LINDY also likes horseback riding and reminiscing about the Junior Prom of '61. MINDY looks eagerly ahead to graduation and makes plans for her work at the New England Mutual Life Insurance Company.

Sandra Surette

In the future at college SANDY will look back upon her years at MHS and think of Mr. Croston's World History class and the state hockey championship. She loves her work at the Elmhurst Nursing Home and her recreation at the nearest ice skating rink. We wish her luck in all she does.

Maureen Clifford, and Tom Dougherty as our class officers.

Jeanette Swartwout

Girls' Chorus 1; Glee Club 2, Ensemble 3; Student Congress 1, 2, 3; Cheerleader 1, 3, Captain 4; LOG Subscription Editor 4; Junior Prom Commitee 3; Ski Club 3; Senior Prom Committee 4; Washington Party 3; Girls' Club 3, 4.

Busy J'NETTE, always on the go, enjoys biology and Advanced Math with two of MHS's "Docs". While knitting, her mind often wanders to June 7, 1962, E.S., or college next year.

Susan Jane Taylor

Glee Club 3, 4; Girls' Club 3, 4; Girls' Chorus 1; G.A.A. 1, 2, 3, 4.

SUE JANE is a football fan and a skiing enthusiast. Her memories of Melrose High School days will include biology class, the summer of 1962, and her activities in her youth group. In the future she hopes to attend junior college.

Nancy E. Teevan

Girls' Club 3, 4; Junior Prom Committee 3; LOG Art Staff 4.

NANCY's main interest is art, which has been her favorite subject at MHS and continues to be her hobby, along with ice skating. NANCY has worked at the Melrose Trust Company and intends to go on doing so after graduation.

Judi F. Teneriello

Girls' Chorus 1; Student Congress 1; G.A.A. 2, 3, 4; Chorale 2, 3; Glee Club 4; Girls' Club 3, 4.

JUDI is an enthusiastic spectator at football games and enjoys ice skating. Indoors, her specialty is talking on the telephone. Among her memories of MHS will be Mr. Morse's homeroom. JUDI plans to attend a junior college.

Thomas Thibault

Football 1; Boys' Chorus 1.

Sports-minded TOM enjoys hunting and fishing and likes to go bowling. He also likes horseback riding and tinkers with radios as a hobby. While at MHS he has worked at the Melrose - Wakefield Hospital. After graduation, TOM hopes to take specialized training at the State Police Training School.

Pamella Sue Thompson

Girls' Chorus 1; Girls' Club 3, 4; Chorale 2; Glee Club 3, 4; Library Club 2; G.A.A. 2; Washington Party 3.

Who's that behind the counter waiting on you? PAM, of course! Brigham's, football games, sewing, looking for D.H. and R.W. with Di, and thinking about that wonderful '62 Junior Prom takes up this college-bound senior's spare moments.

Karen Throensen

Girls' Club 3, 4; G.A.A. 3, 4; Tumbling Club 3, 4; Folk Dance Club 2; Basketball 2; Chorale 4.

KAR is one of MHS's most loyal hockey fans, but don't call her to find the outcome of the latest game. She'll probably be on the phone reminiscing about Mr. Walton's biology class or the senior parties. Karen's plans include junior college.

Robert Tinel

Football 1, 2; Basketball 1, 2; Track 2, 3, 4; Glee Club 4.

Although TINEY enjoys fall and winter sports, he always looks forward to summers at the lake. Swimming, boating, and work at the "P" as well as the "Leader" help to fill out his busy schedule. Next year BOB plans to attend college.

The Fall of '62 brought the Great Flood which inundated much of the school area

Susan Gail Tow

At Marycliff Academy, Winchester: Glee Club 1, 2, Treasurer 3; Class Secretary 3.

At Melrose High: F.T.A., President 4; G.A.A. 4; Girls' Club 4.

GAIL reveals that English is her favorite subject whether at Marycliff Academy or at MHS. This congenial senior's other interests include tennis, basketball, painting, and reading. Next year GAIL plans to continue her studies at college.

Cynthia M. True

Girls' Chorus 1; Chorale 2; Glee Club 3, 4; Operetta 2, 3, 4; Ensemble 3, 4; Girls' Club 3, 4; G.A.A. 1, 2, 3, 4.

If you hear bells in the night, it's not Santa off season. It's just CYNTHIA working on her bell collection. If Nancy is with her, you may overhear them talking of E.Y.C. or anticipating specialized school next fall.

Sue Lynn Turner

At High Point, North Carolina: Student Council 1, 3; Prom Committee 2, 3; Homecoming Float Committee; French Club 3; Future Homemakers; Masque and Gavel 3; North Carolina All State Orchestra 3.

At Melrose High: Masque and Wig 4.

A pleasant southern accent and bright smile have won SUE LYNN many new friends at MHS. Drawing and music are SUE's interests. She looks forward to college.

William Turner

BILL is a football fan and a card enthusiast. When he isn't watching a football game or playing cards, however, BILL works at Richardson's Market. His favorite subject has been Foods IA. BILL plans to go to prep school, but he is also considering the Air Force.

Lawrence D. Urban

Football 1, 2, 3, 4; Winter Track 2, 3; Wrestling 4; Spring Track 2, 3, 4.

If you want some leather work done or want to know anything about horses, visit LARRY at the Diamond J tack shop, a business he and his brothers own. YUBAN also likes math and history, especially Mr. Croston's World History class. LARRY intends to continue his schooling next year.

Diana Varjabedian

Girls' Club 3, 4; Junior Prom Decoration Committee 3; LOG Art Staff 4; IMPRINT Art Staff 1, 2, 3, 4.

Whenever art work is needed, you can be sure DI will be called. She also likes sewing, geography, tennis, and just remembering "P.W.'s pajama party with 9 plus 3". Next year VARJ will attend a junior college.

Ann Varney

Girls' Chorus 1; Glee Club 2, 3, 4; Ensemble 3; Operetta 2; Girls' Club 3, 4; Student Congress 1, 3, 4; S.A.T. Representative 2; IMPRINT Business Staff 4; Junior Prom Committee 3; Senior Prom Committee 4.

Looking for ANNABELLE? This attractive senior could be anywhere — in Mr. Croston's history class, traveling in Europe, or reliving that "not-too-nice" summer of '61. With memories of February 25, 1961, ANN heads for secretarial school.

Linda Varney

G.A.A. 1; IMPRINT Reporter 1, 2, 3; Junior Classical League 3, 4; Girls' Club 3, 4.

On the phone discussing the latest MHS football game, the 1962 Senior Prom, and the North Carolina trip is pleasant, considerate LINDA. There is no doubt that she will carry many formulas and proofs from Mr. McIntyre's math classes to college next year.

and drowned out classes for a week

Gale V. Vaters

G.A.A. 1, 2, 3, 4; Chorale 2.

"May I help you?" greets this efficient girl with a friendly smile at Fitch's Donut Shop. GALE will always remember basketball games and English classes at MHS. While finishing her education at junior college, she is bound to keep up her proficiency in ice skating.

Arthur Veitch

Hi Pi Club 1, 2; Orchestra 1, 2; Band 1, 2, 3; Chorale 2; Operetta 3; Honor Society 3; Winter Track 2.

Brummh! That's ARTIE trying to get to work in Everett on time. He must have worked on that confusing math problem too long! Music and basketball occupy his spare time. He won't forget the operetta parties, when he's at college.

Mary Velluto

G.A.A. 1, 2, 3, 4; Softball 2; Library Club 1, Treasurer 2; Washington Party 3; Girls' Club 3, 4; Tumbling Club, President 4.

Who's that cheering at the football games? MARY, of course! This athletic gal is often seen at Incy or in her little red truck at Bow Lake. Recalling biology with Mr. Wilson or U.S. History with Mr. Hughes, MARY heads for college.

Vito Venuto

Football 1, 2, 3; Basketball 1.

To relive the summer of 1961 with that special girl, or to have more time for football and work on cars could easily be the secret dream of JUNIOR. Next year will find him working for his father at the 95 Motor Inn in Byfield.

Robert Verville

Student Council 1, 2, 3, 4; Class President 2, 3; Winter Ball Committee 2, 3, 4; Junior Prom Committee 3; Senior Prom Committee 4; Baseball 1, 2, 3, 4; Wrestling 4.

VERV is both a loyal hockey fan and a great baseball player. Summers at Tinel's camp and homeroom with Mr. Frank are memories he'll cherish. This popular senior now looks forward to college.

Nancy Virgin

Girls' Chorus 1; Washington Party 3; G.A.A.

Mention the Washington Party, the night we became New England Champs, or an MHS football game, and NANCE is sure to join the conversation. She is bound to miss eating ice cream at Friendly's and office machines class next year, when she's at junior college.

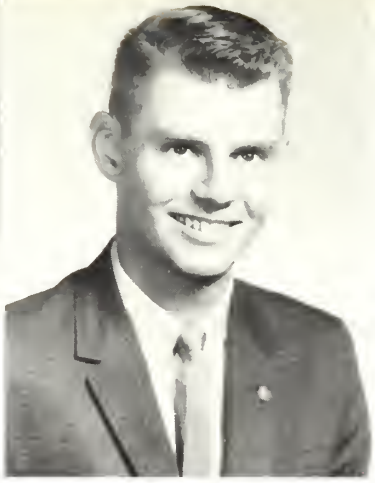

William Voss

Basketball 1, 2, 3, 4; Cross Country 4; Washington Party 3.

The favorite sport of this tall senior is, naturally, basketball. BILL also includes water skiing among his favorites. Camp Milbrook in '62 and the "Big Barn" have special memories for amiable BILL. Next year we'll see BILL catching rebounds for his college basketball team.

Carolyn Wadland

G.A.A. 2, 3, 4; Band 1; Hi Pi Club 1, Vice-President 2; Girls' Club 3, 4; Masque and Wig 3, Treasurer 4; F.T.A. 4; Honor Society 3, 4; LOG Literary Staff 4.

Bubbly CAROLYN has many loves — P.S. comes first, of course, but then there's Dr. Rockwood's math classes and the Junior Proms, all three of them! Soon Carolyn will be able to add college to this list.

In sports we tied Wakefield for first place in football, and the Harriers won

John Ward

Hi Pi Club 1; Masque and Wig Production 1; Orchestra 1, 2; Band 1, 2, 3; Glee Club 4; Honor Society 3, President 4.

Whether in math class with Doc or homeroom with F.T.F., GUPPY will add his touch of humor to the situation. Good-natured GUPPY relaxes with a game of golf, waterskiing, or his saxophone. We wish him luck at college.

Pamela Ward

Girls' Chorus 1; Chorale 2, 3; Glee Club 4; G.A.A. 1, 2, 3, 4; Field Hockey 2, 3, 4; Basketball 2; Folk Dance Club 3, Secretary 2; Washington Party 3; Girls' Club 3, 4.

Participating in sports, preparing for Mr. Croston's World History class, attending a Tri-Hi-Y meeting at Friendly's, or bombing around in B.A.T. are GERTY's activities. Sociable PAM plans on a specialized school.

Robert W. Ward

Football 1, 2, 3.

Good-looking BOB is often found practicing turning corners in his green station wagon, probably filled with "confident" passengers. If not talking with girls, BOBBY is probably pushing Richardson's carts through the P.L. or thinking about Mr. Frank's homeroom and Poetry Club. Next year BOB hopes to continue his schooling.

Janet L. Washburn

G.A.A. 3, 4; LOG Subscription Staff 4; Girls' Club 3, 4; S.A.T. Office 2, 3, 4; Honor Society 4; Chorale 2; Glee Club 4; Ensemble 4; Operetta 2; Washington Party 3.

No one ever knows what WASH will come up with next. When not throwing pizza parties, WASH may be at a hockey game or "pairing" around Melrose. Next year JANET will head for college.

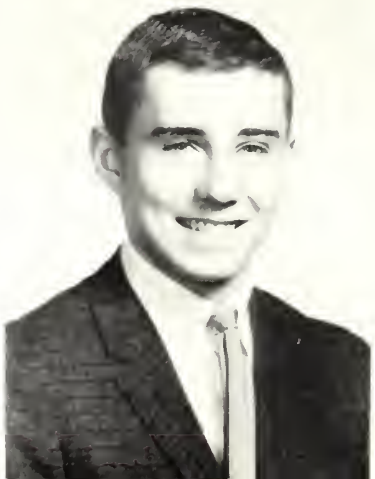

James Watkins

JIMMY's many activities include playing football and reading. Among his memories of his four years at MHS is that of the Melrose football championship. Much of JIMMY's spare time is spent at his job at the Sugar and Spice Bakery. This likeable senior's plans for after graduation feature the Marines.

Peter Waystack

Baseball 2; Football 2, 3.

If you happen to stop to talk with PETE, you're bound to discuss baseball. He may also mention Mr. Frank's homeroom or his latest escapades at the Star Market. As you close the conversation, be sure to wish PETE good luck in college next year.

Martha Welch

Freshman Cheerleader 1; Band 1; G.A.A. 2, 3, 4; IMPRINT Business Staff 2, 3, 4; Student Congress 2; Washington Party 3; Junior Prom Committee 3; Foreign Affairs Club 3; Girls' Club 3, 4.

Looking for a cute little blonde? You'll find MARTHA at the football and hockey games talking about Mr. Frank's homeroom or the Twirp Dance '62. MARTHA's smile is sure to cure her future nursing patients.

Robert Wentzell

Football 1, 2, 3, 4; Hockey 1; Baseball 1; Basketball 3.

Here is a boy with contrasting interests. He participates in many sports, especially football, and finds Mr. Frank's poetry club very relaxing. Fond memories are homeroom with Freeman T. and Mr. "13", and his work with J.B. at the licorice factory. MHS has perpared him well for college.

the League and State Championships in Cross-Country.

Barbara Whalen

Girls' Chorus 1; Honor Society 3, 4; Washington Party 3; Girls' Club 3, 4.

Efficient BARBIE has especially enjoyed her shorthand classes at MHS. However, January 1, 1960, and R.T. have a very special meaning. She also remembers those Tri-Hi-Y meetings at Friendly's. With her ability, BARBIE is sure to be a successful legal secretary.

Barbara D. White

Girls' Chorus 1; Chorale 2; Cheerleader 1, 3, 4; IMPRINT Business Staff 2, 3; LOG Advertising Staff 4; G.A.A. 2, 3, 4; Girls' Club 3, 4; Junior Classical League 3; Junior Prom Committee 3; Washington Party 3.

BARBARA will always count cheerleading and the championship games of '62 as her fondest memories. Her years of experience in writing letters have prepared BARBARA well for junior college.

Elizabeth A. Whitmore

At Milton High: G.A.A. 2; Girls' League; Glee Club; Dance Committee 1; Class Representative 2.

At Melrose High: G.A.A. 2, 3, 4; Girls' Club 3, 4; Chorale 3; Glee Club 4; Junior Classical League 3, 4; Masque and Wig 4.

This loquacious girl admits that her favorite pastime is thinking of pancakes. However, LIBBY also enjoys physics or a game of hockey. LIBBY's plans include nursing school.

Elmer Whittier

Football 2, 3, 4; Baseball 1, 2, 3, 4; Basketball 1, 2; Winter Track 3; Band 1, 2, 3.

For this good-looking senior, thoughts of MHS include the days with Mr. Frank's homeroom and June '62. After football or baseball practice, SANDY finds time to get his "studying" done at 8 S. Rd. SANDY plans to continue his studies at college.

Phyllis Whitty

G.A.A. 1, 2; Folk Dance Club 2, 3, 4.

Here comes PHIL. Wonder where she's been. Perhaps she went to a hockey game or a tennis match. Maybe she bought a new record for her collection or planned her next trip. Tonight she'll probably go dancing, to the movies, or think about her forthcoming career as a secretary.

Ralph Wilbur

Basketball 1; Spring Track 1, 2, 3, 4; Winter Track 3, 4; Cross Country 2, 3, 4; Ski Club 1, 2, 3, 4; Junior Classical League 3, 4; Band 1, 2, 3, Vice-President 4; Cloak and Plume 1, President 2; Masque and Wig 3, Vice-President 4; Senior Prom Committee 4.

RALPH enjoys skin diving, acting, Demolay, Contemporary Civilization class, and, most of all, cross country. Those 1962 championships will always be his pride and joy, even at college next fall.

Michael P. Wilcox

At Bangor High, Bangor, Maine: Gamma Club 1; Basketball 1.

At Melrose High: Junior Classical League 3, 4.

Mention church basketball, water skiing, poetry, biology with Doctor Fieldman, or room 15 in '61, and MIKE is sure to enter the conversation. He'll also bring into the discussion the subject of college and his plans for next year.

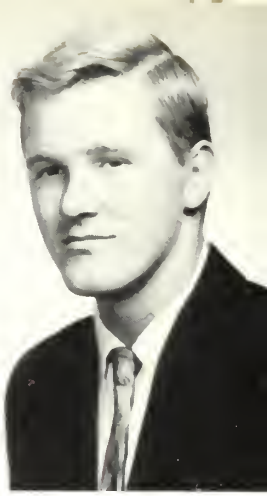

Edward Wiley

If ED is not talking about his latest car sale or football game, he might begin his conversation with "Remember the time in the lunchroom when . . ." After work at the Pizza House tonight, ED will continue considering which branch of the service he will join next year.

18 National Merit Letter Winners and 4 Semi-Finalists set a record in scholarship.

Cheryl Wilkinson

Girls' Club 3, 4.

There goes SHERRIE. Perhaps she is going to a basketball game or to a Tri-Hi-Y meeting at Friendly's. Or she might be going over to her girl friend's house to discuss the Junior Prom, Mr. Robinson's art class, or her plans for more schooling next year. Best of luck to her!

Elizabeth E. Williams

A, S, D, F, G, H, . . . Ask BETTY the keyboard and she will reply with accuracy, since typing was her favorite subject at MHS. After school hours BETTY works at the Melrose-Wakefield Hospital and on her time off likes to play basketball. Next year, BETTY will attend a specialized school.

Nancy Williams

Girls' Club 3, 4; Girls' Chorus 1; Chorale 2; Glee Club 3, 4.

*Kl, Pl, Kl, repeat from * to end of row. Although this may be unfamiliar to most of us, NAN knows what to do, for she loves to knit, especially while babysitting. NAN also enjoys sewing, basketball, and piano. Next year she'll study to be a secretary.

James Willwerth

Talk about being busy, and you're bound to think of this human dynamo, JAY. First comes math homework, then a hockey game. Then he's off to work as a bus boy. Mr. Frank's homeroom is a pleasant memory, and for the future JAY will either work or enter the service.

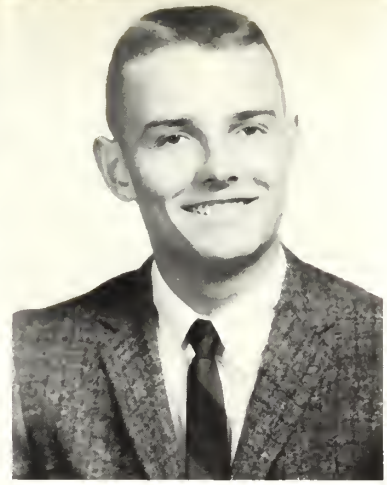

Ann Wyman

S.A.T. Representative 2.

ANN's favorite pastime is dancing. She especially remembers the 1961 Senior Prom and the Twirp Dance of '62. At MHS her favorite class has been typing, and her most enjoyable pastime has been attending football games. After graduation, ANN plans to work as a secretary.

Irene Zaino

G.A.A. 2.

IRENE loves to dance and not surprisingly her fondest memory is the Everett High Senior Prom of 1962. IRENE is another MHS football fan. She has worked as a cashier at Richardson's Market, and her favorite subject has been stenography. Thus she intends to attend a secretarial school after graduation.

Edward Zinck

Volleyball.

Water skiing, swimming, boating, and a baseball game are the ingredients EDDIE considers necessary for his favorite pastime — having a good weekend. For work he does painting and landscaping, and during his spare moments he rides around with his friends or reminisces about Mr. Frank's homeroom. Next year he plans on attending college.

an indication of the future success of the Class of 1963.

John Hurley

You might find this senior playing either baseball or football. According to easygoing J.B. geography and memories of Mr. Robinson are never-to-be-forgotten. When not engaged in his athletic activities, JOHN likes to catch a little sleep. For prep school next year, we wish JOHN the best of luck.

Gary Vaters

Band 1, 2, 3, 4; Hi Pi Club 1.

Basketball and baseball are the two favorite sports of this car-loving graduate. Gary works at the Pioneer Food Store, and during his spare time he likes to play the trumpet. He looks forward to prep school and remembers fondly his history class and homeroom in Room 15.

John McShane

Cafeteria 1, 2, 3, 4.

JOHN's chief interests include football and cars. He spends a lot of time working on his car and hanging around at Gregg's. At MHS he has worked in the cafeteria for four years. His favorite classes have been applied science with B.J., and his homeroom with Mr. Dullea.

Robert O'Dowd

Basketball 1; Spring Track 2, 4; Winter Track 4.

BOB is active in many sports, but track is definitely his favorite. His memories of MHS include math with Mr. Banks and his work with Mr. Bloom. When not checking, DUKE finds time for his hobby — 3, 5, 6, 10. BOB's future plans include electronics work in the Air Force.

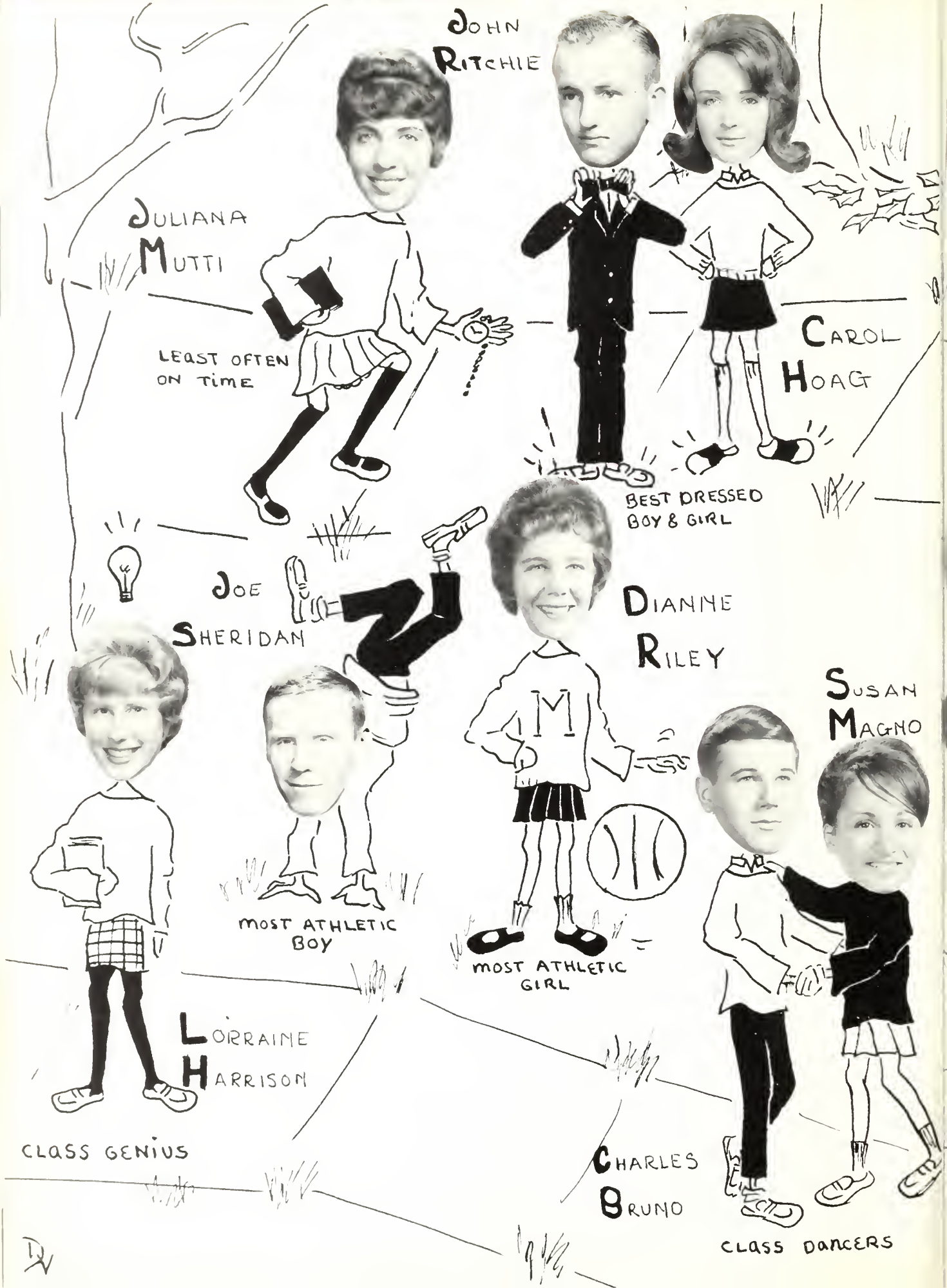
JOHN RITCHIE
JULIANA MUTTI
LEAST OFTEN ON TIME
CAROL HOAG
BEST DRESSED BOY & GIRL
JOE SHERIDAN
DIANNE RILEY
SUSAN MAGNO
MOST ATHLETIC BOY
MOST ATHLETIC GIRL
LORRAINE HARRISON
CLASS GENIUS
CHARLES BRUNO
CLASS DANCERS

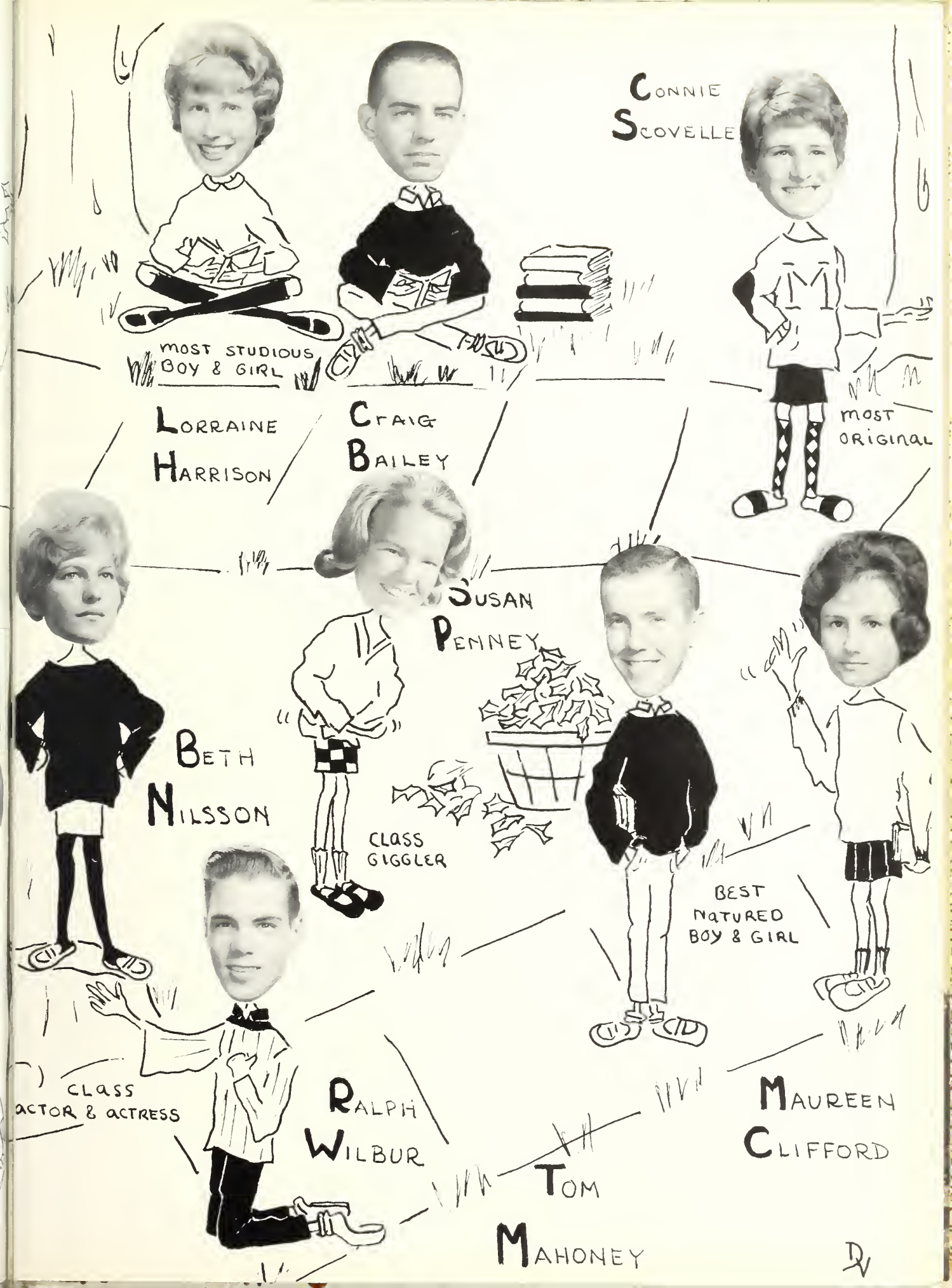
Connie Scovelle
most studious boy & girl
Lorraine Harrison
Craig Bailey
most original
Susan Penney
Beth Nilsson
class giggler
best natured boy & girl
class actor & actress
Ralph Wilbur
Tom Mahoney
Maureen Clifford

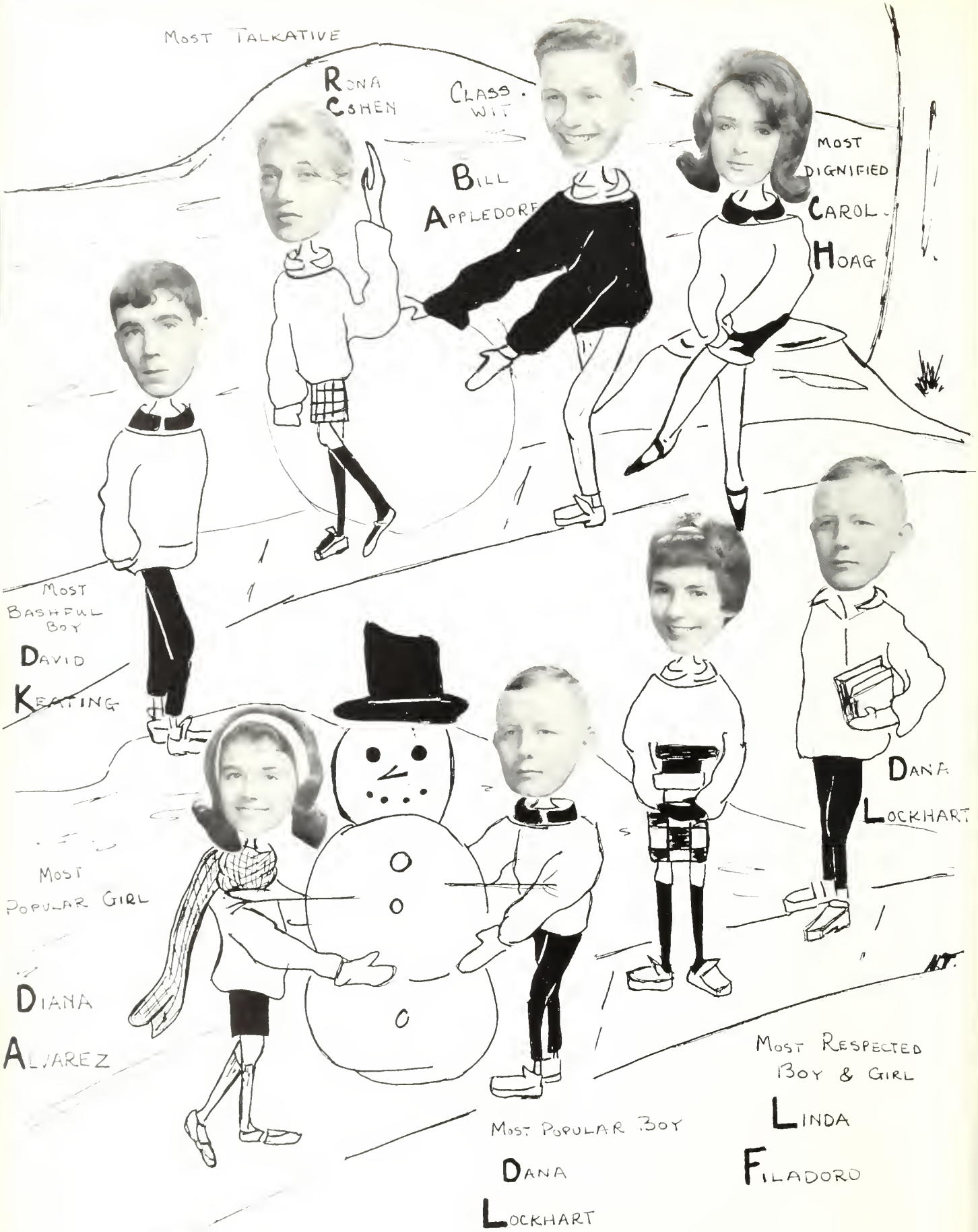
Most Talkative
Rona Cohen
Class Wit
Bill Appledorf
Most Dignified
Carol Hoag
Most Bashful Boy
David Keating
Dana Lockhart
Most Popular Girl
Diana Alvarez
Most Respected Boy & Girl
Linda Filadoro
Most Popular Boy
Dana Lockhart

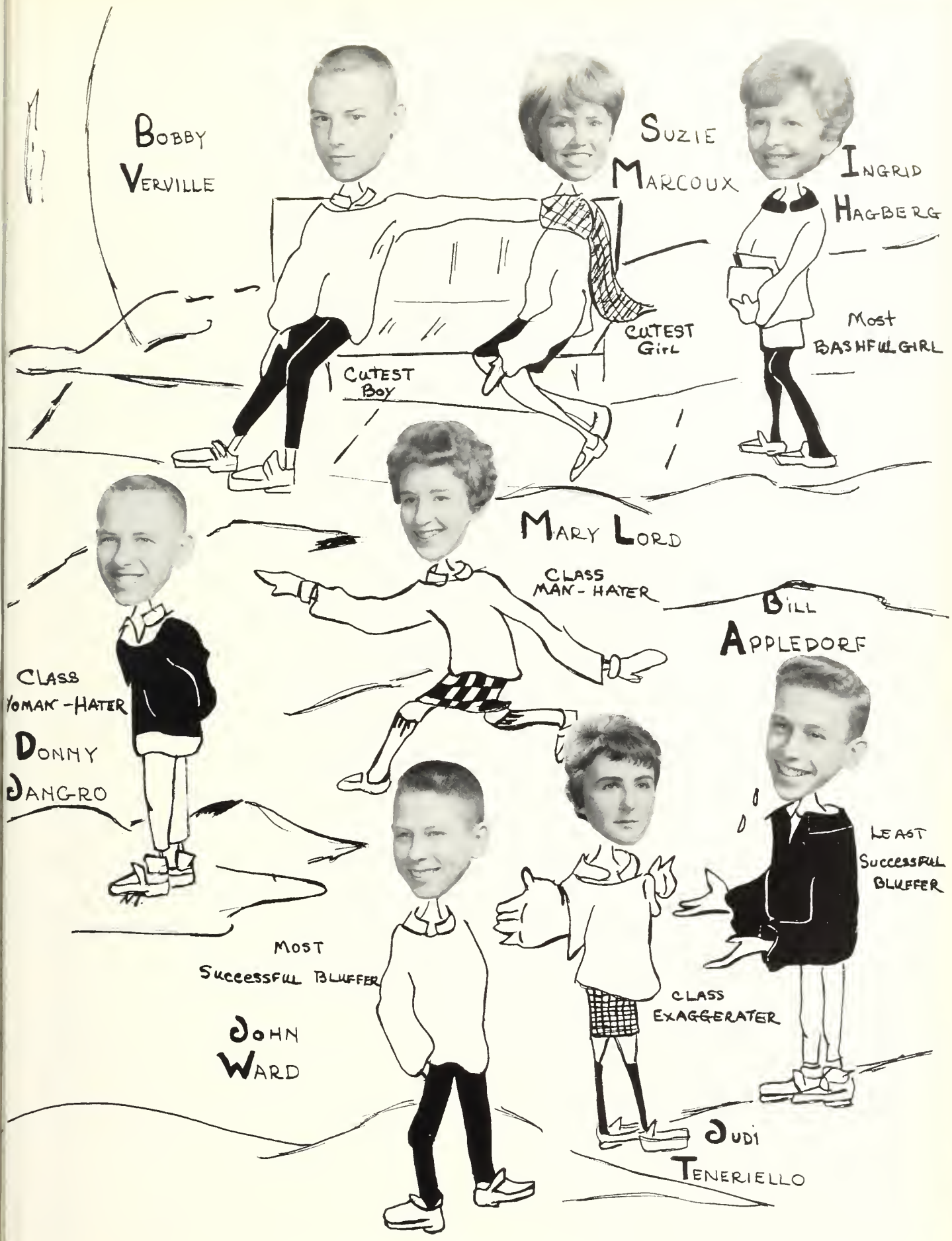
Bobby Verville
Cutest Boy
Suzie Marcoux
Cutest Girl
Ingrid Hagberg
Most Bashful Girl
Mary Lord
Class Man-Hater
Bill Appledorf
Least Successful Bluffer
Class Woman-Hater
Donny Jangro
Most Successful Bluffer
John Ward
Class Exaggerater
Judi Teneriello

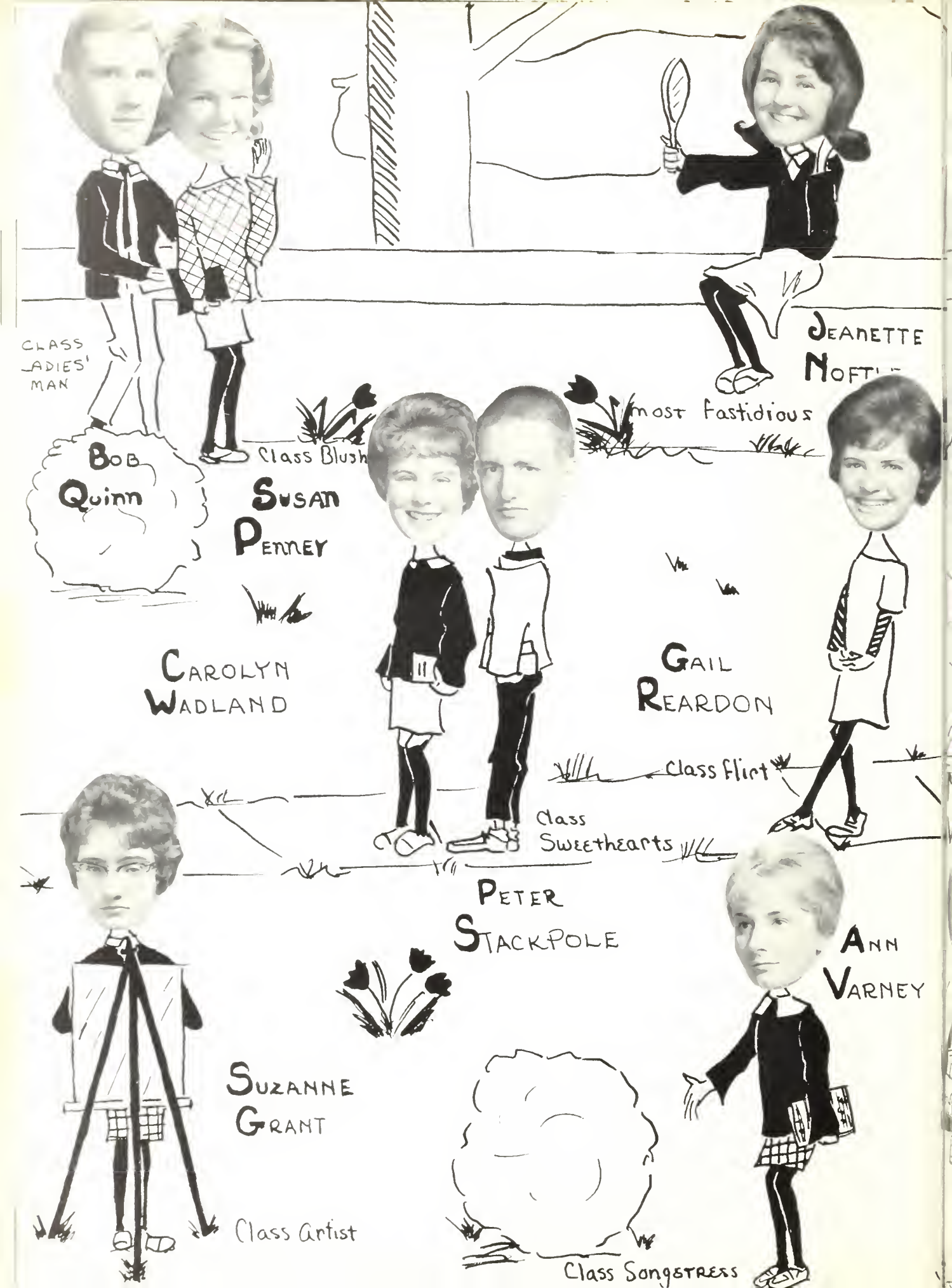
Class Ladies' Man
Bob Quinn
Jeanette Noftle
Most Fastidious
Class Blush
Susan Penney
Carolyn Wadland
Gail Reardon
Class Flirt
Class Sweethearts
Peter Stackpole
Ann Varney
Suzanne Grant
Class Artist
Class Songstress

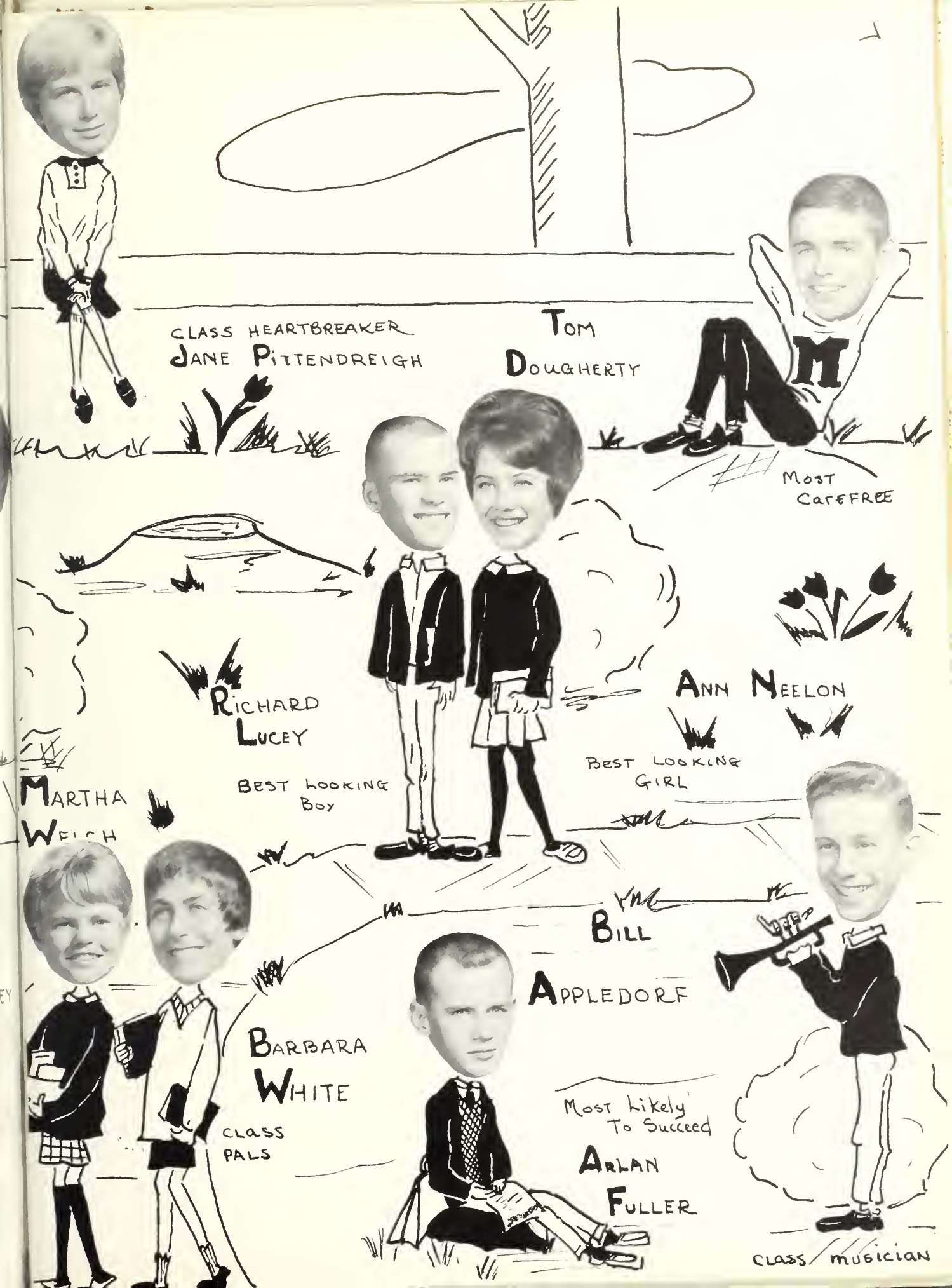
CLASS HEARTBREAKER
JANE PITTENDREIGH
TOM
DOUGHERTY
MOST
CAREFREE
RICHARD
LUCEY
BEST LOOKING
BOY
ANN NEELON
BEST LOOKING
GIRL
MARTHA
WELCH
BILL
APPLEDORF
BARBARA
WHITE
CLASS
PALS
MOST LIKELY
TO SUCCEED
ARLAN
FULLER
CLASS MUSICIAN

It is time to say thank you...

to all those who have given of their time to help us create this book.

to our advisor Mr. Hanlon, who understandingly guided and encouraged us.

to our Faculty, whose kindness and patience made our job so much easier.

to Mr. Hult, our LOG photographer, whose skill and ingenuity enabled us to tell our story.

to Mr. Moore of the O'Toole Publishing Company, whose advice and suggestions assisted us in producing this book.

to the LOG Staff, who cheerfully and energetically worked long hours to meet our deadlines.

to the underclassmen, who supported us by both their subscriptions and their interest.

The Editors

Advertising

Consider that this day ne'er dawns again.

Dante

Compliments of

VALTZ and KIMBERLEY, Inc.

ONE SALEM STREET

MALDEN, MASSACHUSETTS

Linoleum • Broadloom • Floor Tile

Hardwood • Formica • Wall Tile

VERSA-TILE CO.

393 MAIN STREET, MELROSE, MASS.

NO 5-7700

Compliments of

FRIENDLY'S ICE CREAM

SAUGUS PLAZA

---

423 PLEASANT STREET MELROSE

H. J. STILES & SON, INC.

CONTRACTORS

NOrmandy 5-1720

Ceramic and plastic wall tile

Formica Counters • Floors
Armstrong Linoleum

Compliments of

MAXINE'S

159 MAIN STREET

NO 5-2453

TAYLOR FUNERAL HOME

HENRY TAYLOR

654 MAIN STREET MELROSE, MASS.

A TELEPHONE JOB OFFERS BOTH CAREER AND SOCIAL SATISFACTION

WITHOUT BREAKING STRIDE,

why not graduate from high school to the Telephone Company? You'll love the friendly young people who'll work with you, and the many social activities that make your work so pleasant and rewarding.

OPPORTUNITY IS EXCELLENT

and your ability will be recognized. Your starting salary should climb with regular increases. And, of course, Company benefits, security, and regular advancement are well-known reasons why working for the Telephone Company is so attractive to graduates.

TELEPHONE JOBS ARE IMPORTANT,

vital to the effective communications of the community, the nation, and the world. When you take your place as a respected member of the telephone community, we'll train you, on full salary, even without previous job experience.

Why not come and see our employment interviewer soon . . . before you graduate? Ask your Guidance Counselor to tell you when and where to apply.

NEW ENGLAND TELEPHONE

Thinkers agree!

SAVERS are the happiest people. They're the ones who have the cash reserve to enjoy the worthwhile things. Keep happy by saving systematically with our profitable Serial Shares. Start your Monthly-Saving Serial Share Plan at this Co-operative Bank. You'll like the regular dividends and the assured results.

Your Savings Are Insured in Full

MELROSE
CO-OPERATIVE BANK

638 Main Street, Melrose, Massachusetts

Telephone NOrmandy 5-2500

★

Compliments of . . .

CLASS OF 1964

★

Compliments of . . .

H. P. HOOD & SONS

Compliments of . . .

FRANKLIN SQUARE

HARDWARE COMPANY

CONGRATULATIONS

TO THE CLASS OF

1963

MELROSE HIGH SCHOOL

GIRLS' CLUB

Compliments of

MATTHEW M. COX COMPANY

REAL ESTATE

556 FRANKLIN STREET, MELROSE

H. ROGERS, INC.

ROGERS PHARMACY

944 MAIN STREET MELROSE, MASS.

Tel NOrmandy 5-0839

MELROSE COMMUNITY GARAGE

Atlas Tires — Batteries
Accessories

203 ESSEX ST. NO 5-4130

Prop., Ozzie Wheeler

ROUND'S HARDWARE

441 FRANKLIN STREET

NO 5-2181

"For all your hardware needs"

Compliments of

CONVERSE RUBBER CO.

Manufacturers of

RUBBER — CANVAS AND ATHLETIC FOOTWEAR

MALDEN, MASSACHUSETTS

HASLAM'S PHARMACY

ROBERT E. PUTNEY

Registered Pharmacist

Telephone NO 5-0022

484 MAIN STREET, MELROSE

FURNITURE — TELEVISION

RUDERMAN'S

MELROSE

MALDEN — MEDFORD

WHITTEMORE HARDWARE CO.

531 MAIN STREET
MELROSE, MASSACHUSETTS

"Your Friend in the Hardware Business"

NO 5-0900

GEORGE'S HAT CLEANING AND SHOE SERVICE

477 MAIN STREET MELROSE

★

Compliments of . . .

CLASS OF 1966

★

HILL & CO.

Hallmark

Gibson

Greeting Cards

School Supplies

504 MAIN ST. — 521 FRANKLIN ST.

Compliments of

A FRIEND

HARTMAN'S PHARMACY INC.

506 FRANKLIN STREET

MELROSE 76, MASSACHUSETTS

---

594 SUMMER ST.
LYNN
LY 3-9000

514 MAIN ST.
MELROSE
NO 5-9000

LOMBARA PHOTO SUPPLY

THE MOST COMPLETE PHOTO STORE NORTH OF BOSTON

Phone NO 5-2594

STEEL STAMPS *RUBBER STAMPS*

MELROSE STAMP CO.

162 TREMONT STREET

MELROSE, MASS.

Compliments of . . .

JACKSON CLEANERS AND TAILORS

33 ESSEX STREET

NO 5-2795

TREMONT STREET GARAGE, INC.

194 TREMONT ST.

MELROSE, MASS.

NO 5-1070

MILL OUTLET OF MELROSE

COTTON — RAYON — SILK

and WOOL FABRICS

529 MAIN STREET

MELROSE

DRINK MORE MILK

FOR RADIANT HEALTH

SUNNYHURST

DIARY PRODUCTS

NO 5-5400 STONEHAM

OFFICE: NO 5-3022

SMITH & MERRIFIELD
Real Estate and Insurance
167 W. EMERSON ST.
(Opp. Melrose Depot)
HOWARD SMITH NO 5-8682
STEVE MERRIFIELD NO 5-6855

Compliments of

D. J. DINARDI
178 TREMONT STREET
MELROSE, MASS.

DEERING LUMBER COMPANY, INC.
118 ESSEX STREET NO 5-3000

DEERING MASON SUPPLY CORP.
158 ESSEX ST. NO 5-7171

Congratulations
Class of 1963
BUILDING MATERIALS
and
MASON'S SUPPLIES

MELROSE SUPPLY COMPANY
HARDWARE SPECIALISTS
456 MAIN STREET
MELROSE, MASS.

CENTRAL HARDWARE COMPANY
JOHN J. CHERNIS
435 FERRY STREET
EVERETT, MASS.
Tel. DUnkirk 7-2311

BEST WISHES

to the

CLASS OF 1963

MELROSE ARMY AND NAVY STORE

PERCY GLASER, *Proprietor*

Compliments of

RALPH'S BARBER SHOP

MAIN STREET

MELROSE

PETE'S EAST SIDE ESSO

401 UPHAM STREET

"Service When You Need It"

NO 5-9730

Compliments of

W. T. GRANT COMPANY

520 MAIN STREET

MELROSE

HARRY A. GILBERT, INC

REALTORS

1810 MASSACHUSETTS AVENUE
CAMBRIDGE 40, MASSACHUSETTS

Melrose Office
60 ESSEX STREET
MELROSE 76, MASSACHUSETTS

EVELYN MARIE BEAUTY SALONS

Hair Stylists

416 MAIN ST. MELROSE

NO 5-3234

318 MAIN ST. STONEHAM

ST 6-0009

FAULKNER'S NEW-LIFE CLEANSING

437 FRANKLIN STREET

MELROSE, MASS.

NO 5-6300

DESIGNERS MANUFACTURERS

OF

CURTAINS and DRAPERIES

L. R. MOULTON CO.

14 Corey Street

Melrose

COME IN AND VISIT OUR SHOWROOM

NO 5-4774 - 4775

A. H. BROWN'S MARKET

123 GROVE STREET

NO 5-5424

FREE DELIVERY

PERILLO'S

BALDWIN ORGANS and PIANOS

459 MAIN STREET

NO 2-9449 MELROSE
SALES *TEACHING*

Compliments of

PINE BANKS ANIMAL HOSPITAL AND BOARDING KENNELS, INC.

SELY ALAN KAY, D.V.M.
1130 MAIN STREET
(AT PINE BANKS PARK)

LATEST IN
CAMPUS FASHIONS
Look to the

LADY MAY SHOP

519 MAIN STREET

NO 5-0462

First IN DRYCLEANING
SANITONE

BURRELL - MILLANE

534 FRANKLIN STREET
MELROSE

NO 5-4320

CONNOLLY & GAUDREAU

FUNERAL DIRECTORS

1159 MAIN STREET

MELROSE, MASSACHUSETTS

ME 4-8700 ME 4-2385

BENSON-GOSS FUELS, INC.

Conrad G. Keniston, *Pres.*
Frank E. Keniston, *V.P.*
James H. McBain, *Treas.*

F. E. KENISTON BENSON GOSS FUELS INC NOrmandy 5-4047
SYMBOL of SERVICE

Fuel Oil - Service
Oil Burners
Water Heaters
Boilers - Furnaces

Automatic Oil Heating

20 TREMONT STREET • MELROSE 76, MASS.

Look Your Best

at The Prom

for

FORMAL RENTALS AND SALES

ROSS TUXEDO

72 Exchange Street

Malden

MILTON ROSS, *Proprietor*

Compliments of

HENRY A. MAHONEY

Master Plumber

PLUMBING AND HEATING

245 HOWARD STREET
MELROSE 76, MASS.

NO 5-1203

Compliments of

GREGG'S ICE CREAM PARLOR

"Where friends meet friends"

55 W. WYOMING AVE.
MELROSE, MASS.

NO 5-2570

Compliments of

CLASS OF 1965

COMPLIMENTS OF H. S. STUDENT COUNCIL

Student Council members helping out at the Winter Ball.

Congratulations to the 1963 Graduates

TRANSITRON ELECTRONIC CORPORATION

144 ADDISON STREET, BOSTON, MASS.

168-182 ALBION STREET, WAKEFIELD, MASS.

407 MAIN STREET, MELROSE, MASS.

CONGRATULATIONS CLASS OF 1963

MELROSE HIGH SCHOOL G.A.A.

MELROSE SAVINGS BANK

ASSETS OVER $42,000,000.

BANKING HOURS:

MONDAY THROUGH FRIDAY 8:30 to 2:30

FRIDAY EVENINGS 5:30 P. M. to 7:00 P. M.

WILLIAMS & LOVEJOY

REAL ESTATE — INSURANCE

543 MAIN STREET

MELROSE 76, MASSACHUSETTS

Compliments of

GEORGE'S SUBMARINE SHOP

943 MAIN STREET

MELROSE, MASS.

Compliments of

PARKWAY GULF SERVICE STATION

470 LYNN FELLS PARKWAY

MELROSE, MASS.

Compliments of

BEAN AND COLE

PLUMBING AND HEATING

AUSTIN PHARMACY

ROBERT E. KEARNEY

Registered Pharmacist

Tel. NO 5-4630

45 W. WYOMING AVENUE

MELROSE, MASS.

H&H GIFTS & ARTISTS' MATERIAL

454 FRANKLIN STREET

MELROSE

665-7174

Compliments of

PLEASANT SERVICE CLEANERS, INC.

AT FRANKLIN SQUARE

OFFICE FURNITURE

Complete Office Planning

and Designing Service

PEABODY

OFFICE FURNITURE CO.

299 ATLANTIC AVENUE

BOSTON, MASSACHUSETTS

MELROSE GARAGE, INC.

PONTIAC — TEMPEST

Fine Used Cars
Sales & Service

17 UPHAM STREET

MELROSE

Open Evenings

NO 5-3600

Compliments of

REGENT'S DELICATESSEN

438 MAIN STREET

NO 5-9744

RICHARDSON'S MARKET

Owned and Operated by

THE CERRETANI BROTHERS

GLOBE TRAVEL SERVICE

463 MAIN STREET

MELROSE 76, MASS.

Office Telephones

NO 5-1266 NO 5-2053

Compliments of

A FRIEND

Compliments of

HUGO'S OF MELROSE
APPLIANCE CENTER

Hi-Fi & Portable Radios
Cameras, Jewelry of all Types,
Film Sold and Developed
at a Discount

"Call on Us for Service"

THE CONNOISSEUR SHOP

Distinctive

CARDS AND GIFTS

For All Occasions
At Popular Prices

511 MAIN STREET MELROSE

Compliments of

ED CORMIER

WHEELERS BARBER SHOP

16 ESSEX STREET

MELROSE, MASS.

Telephone DA 4-6880 Ralph F. Phillips, *Pres.*

ELLIS TOOL & DIE CO., INC.

Special Machinery — Dies
Jigs — Fixtures — Duplicate Parts

36 WINTER STREET

MALDEN 48, MASS.

Phone NO 5-4933

THE ART'S WALLPAPER STORE

200 GREEN STREET

MELROSE, MASS.

CARLETON'S I.G.A. MARKET

GROCERIES — MEAT

DELICATESSEN — FROSTED FOODS

1147 MAIN ST. NO 5-9818

Compliments of

FARRELL'S GULF STATION

FRANKLIN ST., MELROSE, MASS.

Tires, Batteries, Accessories
Car Washing

FINE SERVICE

Compliments of

SUGAR & SPICE BAKERY

538 MAIN STREET

MELROSE

Phone NO 5-1567

MELROSE TRUST CO.

HOURS 8:30 - 2:30

LOANS
A
Complete
Commercial
Bank

Walk
Up
Service

MAIN OFFICE

492 MAIN ST., MELROSE - NO 5-0030

Open Friday Evening

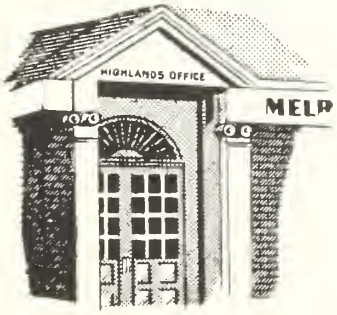

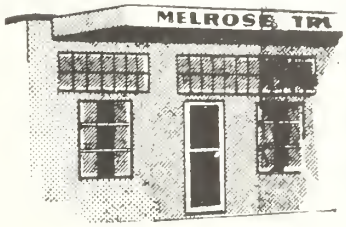

HOURS
7:30 - 1:30

HIGHLANDS OFFICE

AT RR STA

516 FRANKLIN ST., NO 5-2431

WYOMING OFFICE

AT RR STA

44 W. WYOMING AV., NO 5-6502

BUZZELLE-COLELLA CO., INC.

OFFICE MACHINES & EQUIPMENT

59 W. WYOMING AVE. • MELROSE 76 • MASS. • PHONE 665-1588

Compliments of

MELROSE Y.M.C.A.

Youth Center of Melrose

J. J. SERVICE LAUNDRY

192 GREEN STREET, MELROSE

AT FRANKLIN SQUARE

(Next to Eastern Mass. Garage)

NO 5-2250

MELROSE ICE CREAM CORPORATION

MELROSE, MASSACHUSETTS

Best Wishes

To The

Class of 1963

Compliments of

GARNISS' MARKETS

413 FRANKLIN STREET

163 WEST EMERSON STREET

19 LEBANON STREET

MALDEN

Compliments of

G. ROTUNDI AND SONS

CONTRACTORS

2 WASHINGTON STREET MELROSE, MASS.

Compliments of

THE CASEY FLORIST CO.
AT 93 MAPLE STREET

SINCE 1869

Phone

NOrmandy 5-0123 and 5-0124
MELROSE MASSACHUSETTS

BEST WISHES TO THE CLASS OF 1963

BOOSTERS CLUB

LIGGETT DRUG CO., INC.

508-14 MAIN STREET

MELROSE, MASS

PROMPT PRESCRIPTION SERVICE

A. BAUM, Mgr.

Compliments of

CLEMENTS

The Store of

CHEERFUL SERVICE

Shoes Men's Shop

NEWHALL'S OF MELROSE

of Melrose

MAIN AT UPHAM ST.

MELROSE, MASSACHUSETTS

Compliments of

A FRIEND

WATCHES *DIAMONDS*

Established 1917

◆◆◆◆◆

WADLAND JEWELERS

486 MAIN ST. MELROSE

MELROSE FLORIST CO., INC.

pickup cut

NO 5-1627

253 WEST WYOMING AVENUE

JOSEPH CEFALO, *President*

JOSEPH T. CEFALO, *Vice President*

Compliments of

LOPEZ MARKET

354 UPHAM STREET

MELROSE, MASS.

665-5139

JOHN'S ATLANTIC SERVICE STATION

348 MAIN STREET

MELROSE, MASS.

LORD & MILLER, INC.

Building Construction

66 ESSEX STREET

Compliments of

The MELROSE HIGH SCHOOL

SKI CLUB

PAUL E. P. BURNS INC.

CAPS • GOWNS • HOODS

CHOIR - CONFIRMATION GOWNS

PULPIT - JUDICIAL ROBES

For Rental and For Sale

316 SUMMER STREET BOSTON, MASS.

LIberty 2-1513 - 1514

Your CHRYSLER-PLYMOUTH-VALIANT Dealer

DANIELS LeSAFFRE MOTORS, INC.

897 MAIN STREET, MELROSE

Phone NO 5-1428

for

Great Cars — Fine Service — A Square Deal

MASSACHUSETTS STATE CONSTRUCTION COMPANY

287 GROVE STREET

MELROSE, MASSACHUSETTS

SERVING
MELROSE and VICINITY

Bell Realty

SALES
MORTGAGES APPRAISALS
CUSTOM BUILT HOMES
MULTIPLE LISTING SERVICE
REALTOR, Mary J. Bell
and Associates

NO 5-5025
6 EASTMAN PLACE

COMPLIMENTS

of

CARUSO'S DIPLOMAT

MELROSE PUBLIC LIBRARY
3 1458 00301 768 1